



Technology and culture come together at *EPCOT®*, easily the most educational of all the *Walt Disney World®* Resort parks. There is plenty to see, taste and discover in this park that is almost double the size of *Magic Kingdom®* Park! With fewer than a dozen attractions in all, the park's main headliners — Remy's Ratatouille Adventure, *Soarin' Around the World*, *Test Track®* Presented by Chevrolet and especially *Frozen Ever After* — see high waits, making an efficient *EPCOT®* plan a necessity.









There are two entrances to *EPCOT®*. The main entrance is positioned in front of Spaceship Earth, the iconic silver sphere inside World Celebration. A second entrance at International Gateway allows guests staying at the connecting *EPCOT®* deluxe resorts easy access to World Showcase. Guests are allowed into the park about 15 minutes before the official opening time.

EPCOT® Single Rider Attractions:

Single Rider lines are an excellent choice for those guests who don't mind splitting up their party in exchange for a shorter wait time. Guests must meet height and age requirements to ride alone.

★ *Test Track®* Presented by Chevrolet - 40"

EPCOT® Dining — Frog Family Favorites

 Biergarten Restaurant (Germany)	 Sunshine Seasons (The Land)
 Via Napoli (Italy)	 Le Cellier (Canada)
 Les Halles Boulangerie et Patisserie (France)	 Les Chefs de France (France)
 Teppan Edo (Japan)	 Tutto Italia Ristorante (Italy)

Using Disney Genie+ Service at *EPCOT*®

With the debut of Disney Genie+ service and individual Lightning Lane selections, *Walt Disney World*® Resort guests now have a paid skip-the-line option. Disney Genie+ service offers expedited access to most of the park's attractions and experiences, including some character greetings and special viewing areas for parades, fireworks and shows. You can purchase Disney Genie+ service a la carte each day of your visit within the *My Disney Experience* app. A few high-demand attractions are not included with Disney Genie+ service, and are instead available a la carte for an additional cost — these are called individual Lightning Lane selections. Individual Lightning Lane selections may also be purchased the day of your visit within the *My Disney Experience* app. These optional services may be used independently, together, or not at all. Not all attractions are offered using these services, but all attractions offer free standby queues. Because both Disney Genie+ service and individual Lightning Lane selections involve specific time windows for return, they can (and do) affect your plan for the day.

In the park plan below, we identify the attractions at *EPCOT*® that are included with the Disney Genie+ service, we'll also note which rides are offered as individual Lightning Lane selections, and most importantly, which we recommend that you prioritize when planning your day if you are looking to utilize these optional services.

Other considerations that could affect your park plans include:

- ★ If you have on-site benefits, such as Early Theme Park Entry or Extended Evening Hours*
- ★ Virtual queues (when in use)
- ★ Ride closures
- ★ Park hours/crowds
- ★ Weather
- ★ Your own personal interests and ages, heights and interests of children

The one *EPCOT*® attraction offered as individual Lightning Lane selection is:

- ◆ *Guardians of the Galaxy: Cosmic Rewind***

*Select hotel guests may have access to Early Theme Park Entry or Extended Evening Hours. If so, we recommend hitting your highest priority ride during that time. Our recommendation is *Frozen Ever After*.

**If this attraction is a must for your family, we recommend purchasing individual Lightning Lane access. *Walt Disney World*® Resort Hotel guests may make their first individual Lightning Lane selection at 7 a.m. All other guests may make their individual Lightning Lane selections at park opening. Otherwise, you can join the free virtual queue at 7 a.m. (can join from anywhere) or 1 p.m. (must have entered the park) to get a Boarding Group.

EPCOT® 1-Day Park Plan

We've created this one-day park plan so you can experience EPCOT®'s most popular attractions with the lowest waits, prioritizing rides that should be visited within the first hour, and within the first two and last two hours. This plan assumes you are starting within the first hour of park opening.

1. At 7 a.m. (or 1 p.m.), join the virtual queue for *Guardians of the Galaxy: Cosmic Rewind* ◆
2. Ride *Frozen Ever After* ●
3. Visit World Showcase - Norway
4. Visit World Showcase - China
5. Visit World Showcase - Germany
6. Visit World Showcase - Italy
7. Lunch at Via Napoli or Regal Eagle
8. Visit World Showcase - The American Adventure
9. Visit World Showcase - Japan
10. Visit World Showcase - Morocco
11. Visit World Showcase - France
12. Ride *Remy's Ratatouille Adventure* ●
13. Visit World Showcase - United Kingdom
14. Visit World Showcase - Canada
15. Ride *Journey Into Imagination With Figment* ●
16. Ride *Soarin' Around the World* ●
17. Ride *Living with the Land* ●
18. Ride *The Seas with Nemo & Friends*® ●
19. Dinner at Connections Eatery
20. Ride *Spaceship Earth* ●
21. Ride *Test Track*® Presented by Chevrolet ●
22. Ride *Mission: SPACE*® Attraction ●
23. Visit World Showcase - Mexico
24. Ride *Gran Fiesta Tour Starring The Three Caballeros*
25. Watch fireworks (We recommend viewing at World Showcase Plaza)

● Available with Disney Genie+ service

◆ Individual Lightning Lane selection available for purchase

EPCOT® 1-DAY PARK PLAN MAP

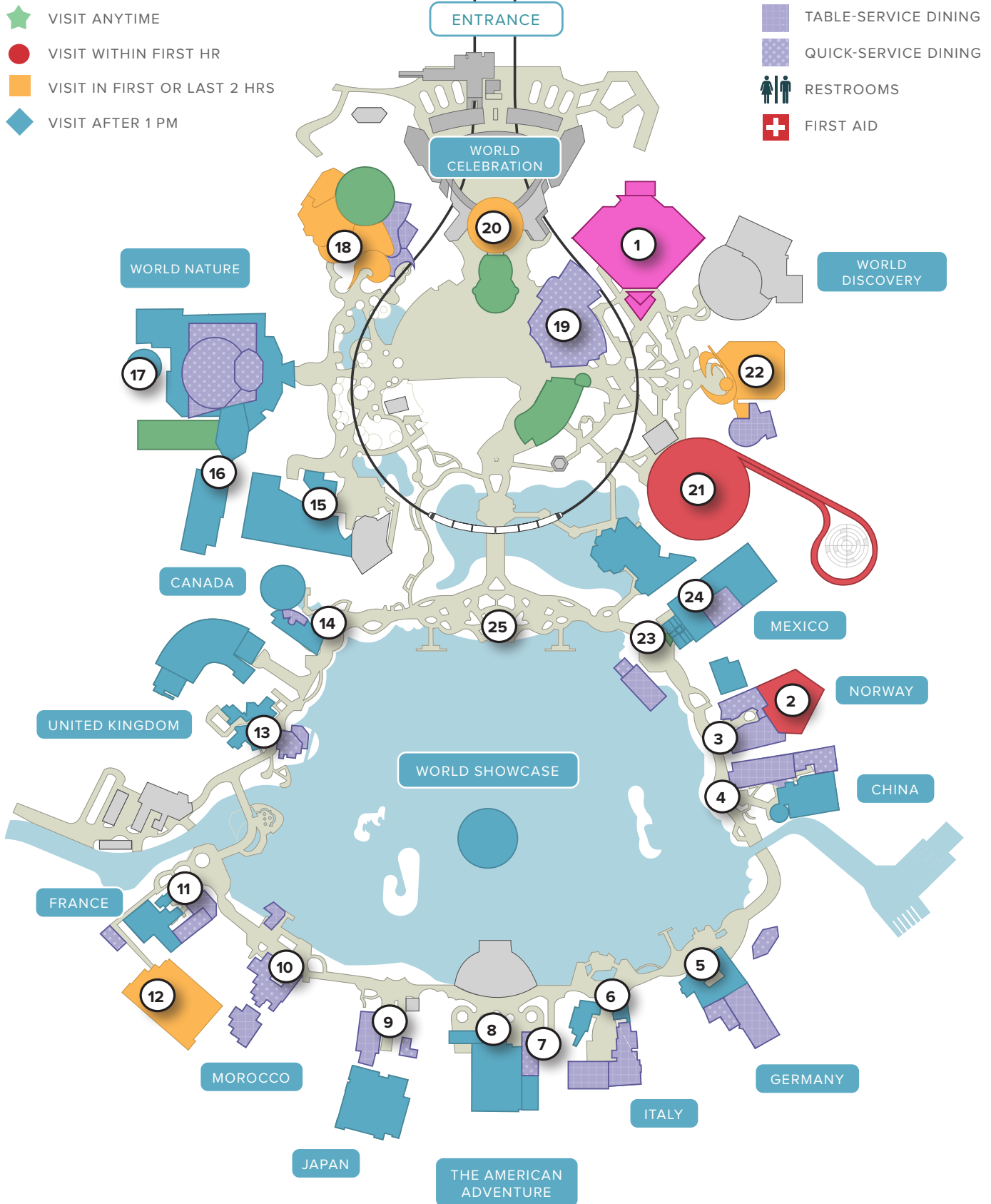

EPCOT® GENERAL MAP

- ★ VISIT ANYTIME
- VISIT WITHIN FIRST HR
- VISIT IN FIRST OR LAST 2 HRS
- ◆ VISIT AFTER 1 PM

- TABLE-SERVICE DINING
- QUICK-SERVICE DINING
- ♂ ♀ RESTROOMS
- ✚ FIRST AID

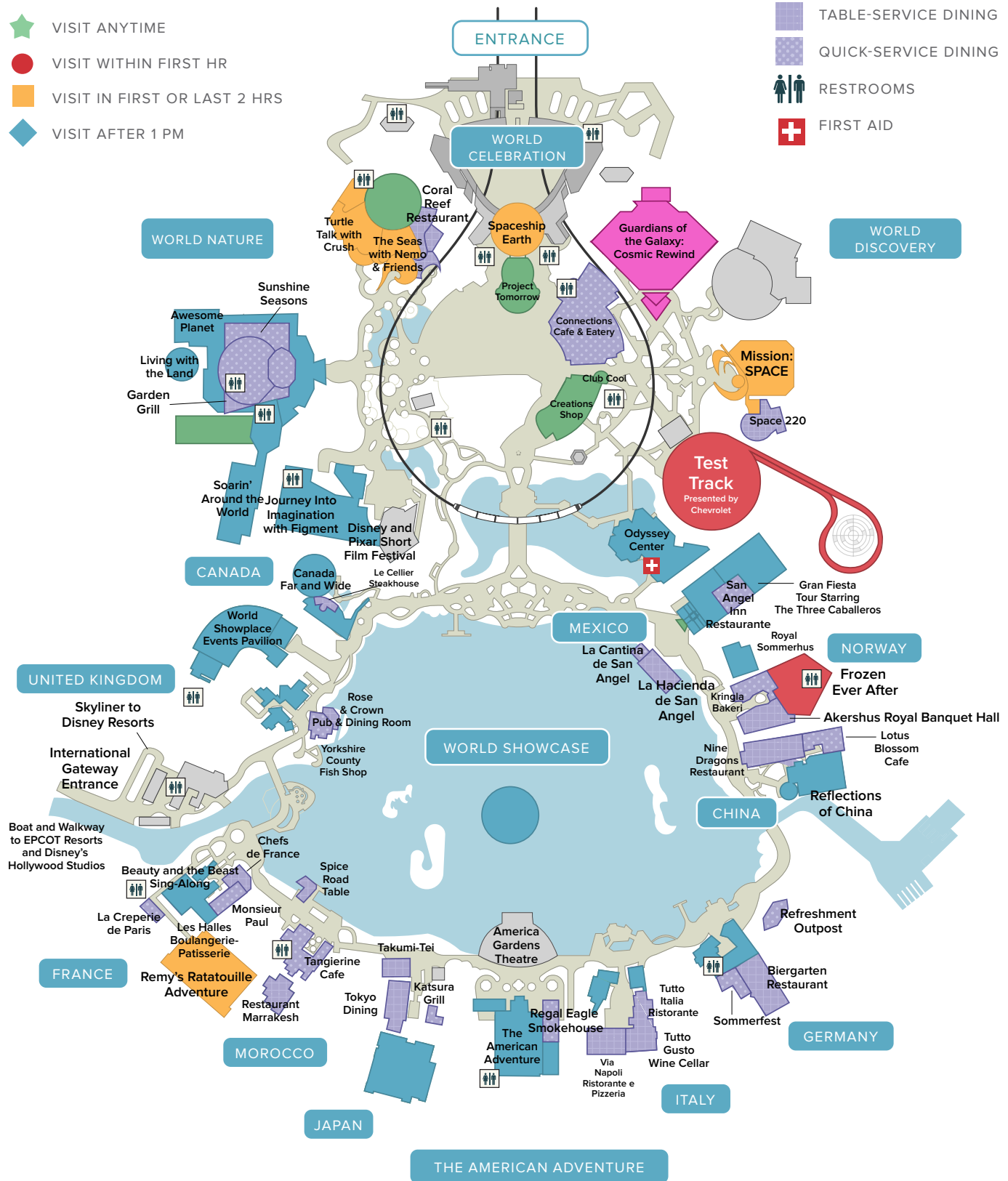

FAMILY Packing List

Documents

- | | | |
|--|--|--|
| <input type="checkbox"/> Park tickets | <input type="checkbox"/> Copy of your tickets | <input type="checkbox"/> Hotel confirmation number:
_____ |
| <input type="checkbox"/> MagicBands | <input type="checkbox"/> Undercover Tourist order
confirmation number:
_____ | <input type="checkbox"/> Other: _____
_____ |
| <input type="checkbox"/> Cash/Credit cards | | |
| <input type="checkbox"/> Driver's license | <input type="checkbox"/> Flight confirmation number:
_____ | |
| <input type="checkbox"/> Emergency numbers | | |
| <input type="checkbox"/> Medical information/Cards | <input type="checkbox"/> Rental car confirmation number:
_____ | |

Medical

- | | | |
|--|---|---|
| <input type="checkbox"/> Immodium | <input type="checkbox"/> Moleskin | <input type="checkbox"/> Sunscreen |
| <input type="checkbox"/> Antacid | <input type="checkbox"/> Laxative | <input type="checkbox"/> Infants'/Children's pain medication |
| <input type="checkbox"/> Band-Aids | <input type="checkbox"/> Ibuprofen, Tylenol | <input type="checkbox"/> Infants'/Children's allergy medication |
| <input type="checkbox"/> Benadryl | <input type="checkbox"/> Prescriptions | <input type="checkbox"/> Other: _____
_____ |
| <input type="checkbox"/> Anti-itch cream | <input type="checkbox"/> Vitamins | |

Electronics

- | | | |
|---|---|--|
| <input type="checkbox"/> Cell phone + charger | <input type="checkbox"/> Camera bag + camera | <input type="checkbox"/> Portable charger |
| <input type="checkbox"/> Headphones | <input type="checkbox"/> Camera battery + charger | <input type="checkbox"/> Other: _____
_____ |
| <input type="checkbox"/> Laptop + charger | <input type="checkbox"/> Camera accessories | |
| <input type="checkbox"/> Tablet+ charger | <input type="checkbox"/> SD cards | |

Miscellaneous

- | | |
|---|---|
| <input type="checkbox"/> Sunglasses | <input type="checkbox"/> Water bottles |
| <input type="checkbox"/> Bacterial wipes and gel | <input type="checkbox"/> Backpacks |
| <input type="checkbox"/> Small sewing kit/Safety pins | <input type="checkbox"/> Autograph book |
| <input type="checkbox"/> Keys | <input type="checkbox"/> Fat pen for autograph book |
| <input type="checkbox"/> Q-Tips | <input type="checkbox"/> Zip-top bags |
| <input type="checkbox"/> Umbrella | <input type="checkbox"/> Other: _____
_____ |
| <input type="checkbox"/> Ponchos | |
| <input type="checkbox"/> Tweezers/Nail clippers | |

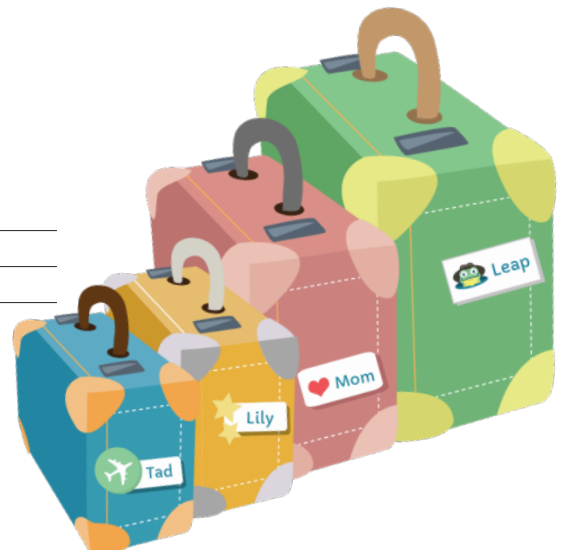



His Vacation Packing List

- | | | |
|--|--|---------------------------------------|
| <input type="checkbox"/> Toiletry bag | <input type="checkbox"/> Swimsuit | <input type="checkbox"/> Loafers |
| <input type="checkbox"/> Toothbrush + toothpaste + floss | <input type="checkbox"/> Underwear | <input type="checkbox"/> Flip-flops |
| <input type="checkbox"/> Razor + shaving cream | <input type="checkbox"/> Socks | <input type="checkbox"/> Hats |
| <input type="checkbox"/> Comb | <input type="checkbox"/> Short-sleeve shirts/Long-sleeve shirts/T-shirts | <input type="checkbox"/> Watch |
| <input type="checkbox"/> Deodorant | <input type="checkbox"/> Jeans/Pants/Shorts | <input type="checkbox"/> Other: _____ |
| <input type="checkbox"/> Hair products | <input type="checkbox"/> Light jacket/Sweatshirt | _____ |
| <input type="checkbox"/> Pajamas | <input type="checkbox"/> Tennis shoes | _____ |

Hers Vacation Packing List

- | | | |
|--|--|--|
| <input type="checkbox"/> Makeup bag + makeup | <input type="checkbox"/> Hair products + styling tools | <input type="checkbox"/> Shorts/Jeans/Pants/Skirts |
| <input type="checkbox"/> Toiletry bag | <input type="checkbox"/> Bathing suit + cover-up | <input type="checkbox"/> Sandals/Dressy shoes |
| <input type="checkbox"/> Lotion | <input type="checkbox"/> Hat | <input type="checkbox"/> Flip-flops |
| <input type="checkbox"/> Brush | <input type="checkbox"/> Bras + underwear | <input type="checkbox"/> Tennis shoes |
| <input type="checkbox"/> Face wash | <input type="checkbox"/> Socks | <input type="checkbox"/> Hair accessories |
| <input type="checkbox"/> Moisturizer | <input type="checkbox"/> Pajamas | <input type="checkbox"/> Other: _____ |
| <input type="checkbox"/> Deodorant | <input type="checkbox"/> Jewelry + accessories | _____ |
| <input type="checkbox"/> Tampons/Pads | <input type="checkbox"/> Shirts/T-shirts/Tank tops | _____ |
| <input type="checkbox"/> Razor + shaving cream | <input type="checkbox"/> Light jacket/Sweatshirt | |

Infants'/Children's Vacation Packing List (checkboxes for multiple children)

- | | | |
|--|--|---|
| <input type="checkbox"/> <input type="checkbox"/> Diaper bag (Change of clothes, diapers, wipes, etc.) | <input type="checkbox"/> <input type="checkbox"/> Favorite plush or small toy | <input type="checkbox"/> <input type="checkbox"/> Underwear |
| <input type="checkbox"/> <input type="checkbox"/> Bottles | <input type="checkbox"/> <input type="checkbox"/> Backpack | <input type="checkbox"/> <input type="checkbox"/> Socks |
| <input type="checkbox"/> <input type="checkbox"/> Baby food | <input type="checkbox"/> <input type="checkbox"/> Handheld games | <input type="checkbox"/> <input type="checkbox"/> Pajamas |
| <input type="checkbox"/> <input type="checkbox"/> Sippy cups | <input type="checkbox"/> <input type="checkbox"/> Coloring books/Drawing pad/Journal | <input type="checkbox"/> <input type="checkbox"/> Shirts/T-shirts/Tank tops |
| <input type="checkbox"/> <input type="checkbox"/> Bibs | <input type="checkbox"/> <input type="checkbox"/> Pens/Pencils/Crayons/Markers | <input type="checkbox"/> <input type="checkbox"/> Sweatshirt |
| <input type="checkbox"/> <input type="checkbox"/> Diapers | <input type="checkbox"/> <input type="checkbox"/> Snacks for the plane | <input type="checkbox"/> <input type="checkbox"/> Shorts/Jeans/Skirts |
| <input type="checkbox"/> <input type="checkbox"/> Swim diapers | <input type="checkbox"/> <input type="checkbox"/> Kid's toothbrush | <input type="checkbox"/> <input type="checkbox"/> Sandals/Flip-flops |
| <input type="checkbox"/> <input type="checkbox"/> Swim goggles | <input type="checkbox"/> <input type="checkbox"/> Kid's toothpaste | <input type="checkbox"/> <input type="checkbox"/> Tennis shoes |
| <input type="checkbox"/> <input type="checkbox"/> Stroller | <input type="checkbox"/> <input type="checkbox"/> Kid's hairbrush/comb | <input type="checkbox"/> <input type="checkbox"/> Other: _____ |
| <input type="checkbox"/> <input type="checkbox"/> Car seat | <input type="checkbox"/> <input type="checkbox"/> Bathing suit/suits | _____ |
| <input type="checkbox"/> <input type="checkbox"/> Blanket | <input type="checkbox"/> <input type="checkbox"/> Hat | _____ |