











Technology and culture come together at *Epcot*[®], easily the most educational of all the *Walt Disney World*[®] Resort parks. There is plenty to see, taste and discover in this park that is almost double the size of *Magic Kingdom*[®] Park! With fewer than a dozen attractions in all, the park's main headliners — Remy's Ratatouille Adventure, *Soarin' Around the World*, *Test Track*[®] Presented by Chevrolet and especially *Frozen Ever After* — see high waits, making an efficient *Epcot*[®] plan a necessity.

There are two entrances to *Epcot*[®]. The main entrance is positioned in front of Spaceship Earth, the iconic silver sphere inside Future World. A second entrance at International Gateway allows guests staying at the connecting *Epcot*[®] deluxe resorts easy access to World Showcase. Guests are allowed into the park about 15 minutes before the official opening time. The World Showcase attractions don't officially open until 11 a.m.

Epcot[®] Dining - Frog Family Favorites

- | | |
|---|---|
|  Biergarten Restaurant (Germany) |  Sunshine Seasons (The Land) |
|  Via Napoli (Italy) |  Le Cellier (Canada) |
|  Les Halles Boulangerie et Patisserie (France) |  Les Chefs de France (France) |
|  Teppan Edo (Japan) |  Tutto Italia Ristorante (Italy) |

Epcot® 1-Day Park Plan

We've created this one-day park plan so you can experience *Epcot*®'s most popular attractions with the lowest waits, prioritizing rides that should be visited within the first hour, and within the first two and last two hours. This plan assumes you are starting within the first hour of park opening.

1. At 7 a.m., attempt to join a Boarding Group for Remy's Ratatouille Adventure
2. Ride *Test Track*® Presented by Chevrolet
3. Ride *Mission: SPACE*® Attraction
4. Visit World Showcase - Mexico
5. Ride Gran Fiesta Tour Starring The Three Caballeros
6. Have lunch
7. Ride *Frozen Ever After*
8. Visit World Showcase - Norway
9. Visit World Showcase - China
10. Watch Reflections of China
11. Visit World Showcase - Germany
12. Visit World Showcase - Italy
13. Visit World Showcase - The American Adventure
14. Visit World Showcase - Japan
15. Visit World Showcase - Morocco
16. Visit World Showcase - France
17. Watch Beauty and the Beast Sing-Along
18. Visit World Showcase - United Kingdom
19. Visit World Showcase - Canada
20. Watch Canada Far and Wide in Circle-Vision 360
21. Ride Journey Into Imagination With Figment
22. Ride *Soarin' Around the World*
23. Ride Living with the Land
24. Ride *The Seas with Nemo & Friends*®
25. Ride *Spaceship Earth*
26. Watch fireworks

A note about Remy's Ratatouille Adventure: Guests must join a "Boarding Group," or virtual queue, to ride. Capacity is very limited and fills quickly. Guests who have valid admission and a Disney Park Pass reservation for *Epcot*® may try at 7 a.m. (from anywhere) to join a Boarding Group using the My Disney Experience app on the day of their visit. If guests do not get a Boarding Group at the 7 a.m. distribution time, they may try at 1 p.m. (must have entered the park). You will be able to join one Boarding Group per day. If you get into a Boarding Group, you will be assigned a return time and will need to work your ride into your park plan for the day.

Epcot® 1-DAY PARK PLAN MAP

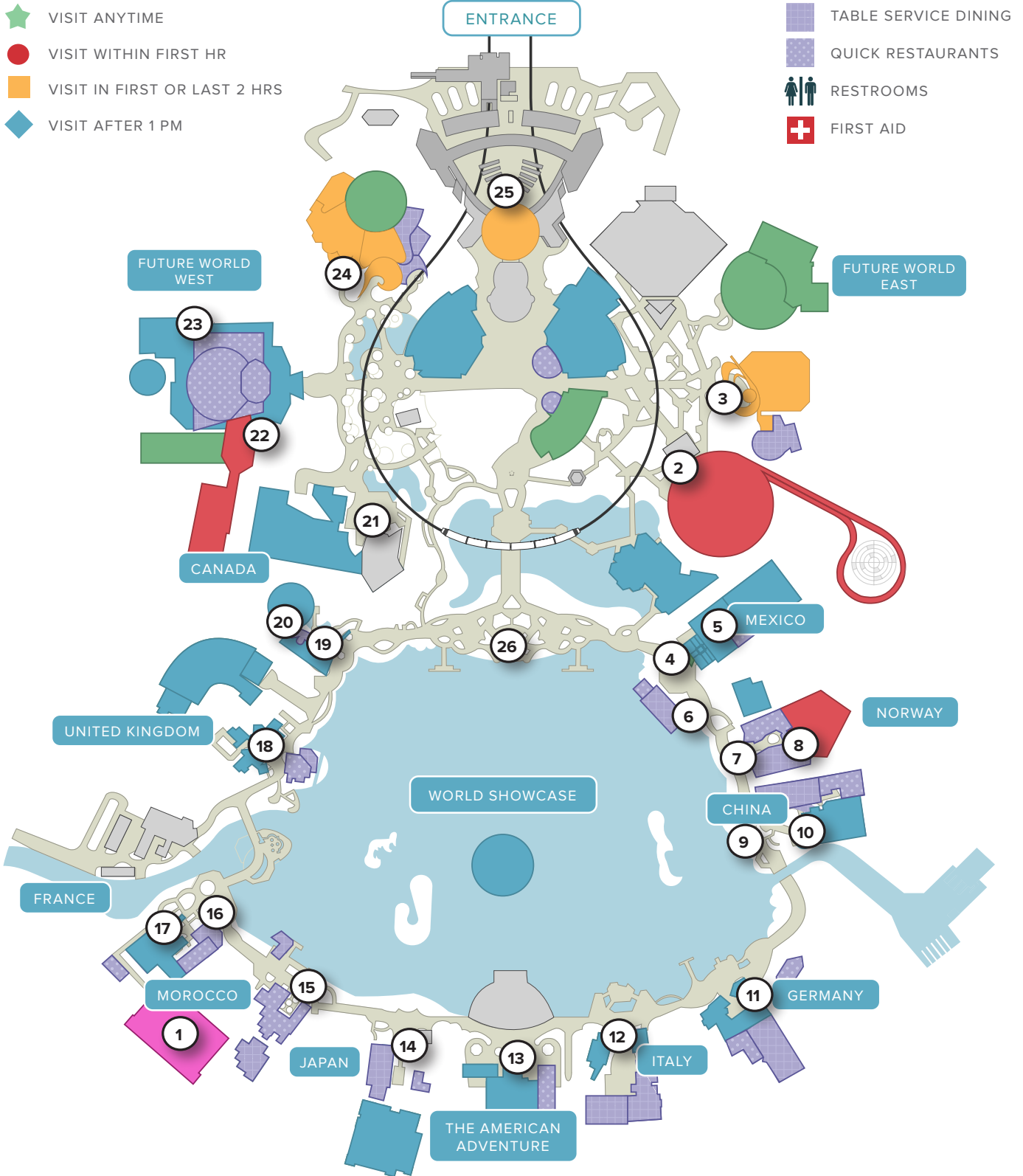

Epcot® GENERAL MAP

- ★ VISIT ANYTIME
- VISIT WITHIN FIRST HR
- VISIT IN FIRST OR LAST 2 HRS
- ◆ VISIT AFTER 1 PM

- TABLE SERVICE DINING
- QUICK RESTAURANTS
- ♂ ♀ RESTROOMS
- ☒ FIRST AID



FAMILY Packing List

Documents

- Park tickets
- MagicBands
- Cash/Credit cards
- Driver's license
- Emergency numbers
- Medical information/Cards

- Copy of your tickets
- Undercover Tourist order confirmation number: _____
- Flight confirmation number: _____
- Rental car confirmation number: _____

- Hotel confirmation number: _____
- Other: _____

Medical

- Immodium
- Antacid
- Band-Aids
- Benadryl
- Anti-itch cream

- Moleskin
- Laxative
- Ibuprofen, Tylenol
- Prescriptions
- Vitamins

- Sunscreen
- Infants'/Children's pain medication
- Infants'/Children's allergy medication
- Other: _____

Electronics

- Cell phone + charger
- Headphones
- Laptop + charger
- Tablet+ charger

- Camera bag + camera
- Camera battery + charger
- Camera accessories
- SD cards

- Portable charger
- Other: _____

Miscellaneous

- Sunglasses
- Bacterial wipes and gel
- Small sewing kit/Safety pins
- Keys
- Q-Tips
- Umbrella
- Ponchos
- Tweezers/Nail clippers

- Water bottles
- Backpacks
- Autograph book
- Fat pen for autograph book
- Zip-top bags
- Other: _____

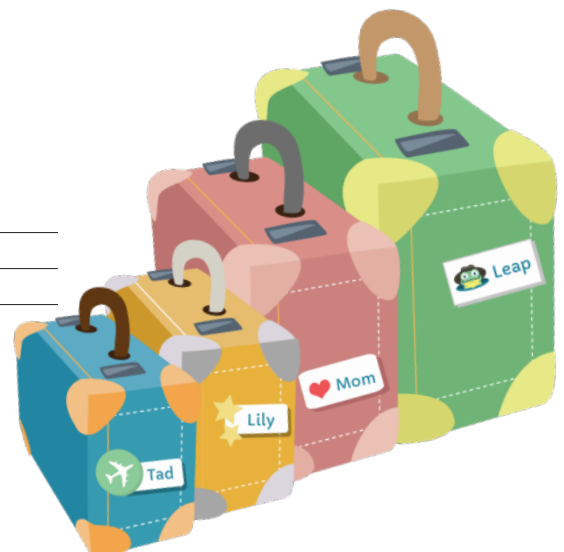



His Vacation Packing List

- | | | |
|--|--|---------------------------------------|
| <input type="checkbox"/> Toiletry bag | <input type="checkbox"/> Swimsuit | <input type="checkbox"/> Loafers |
| <input type="checkbox"/> Toothbrush + toothpaste + floss | <input type="checkbox"/> Underwear | <input type="checkbox"/> Flip-flops |
| <input type="checkbox"/> Razor + shaving cream | <input type="checkbox"/> Socks | <input type="checkbox"/> Hats |
| <input type="checkbox"/> Comb | <input type="checkbox"/> Short-sleeve shirts/Long-sleeve shirts/
T-shirts | <input type="checkbox"/> Watch |
| <input type="checkbox"/> Deodorant | <input type="checkbox"/> Jeans/Pants/Shorts | <input type="checkbox"/> Other: _____ |
| <input type="checkbox"/> Hair products | <input type="checkbox"/> Light jacket/Sweatshirt | _____ |
| <input type="checkbox"/> Pajamas | <input type="checkbox"/> Tennis shoes | _____ |

Hers Vacation Packing List

- | | | |
|--|--|--|
| <input type="checkbox"/> Makeup bag + makeup | <input type="checkbox"/> Hair products + styling tools | <input type="checkbox"/> Shorts/Jeans/Pants/Skirts |
| <input type="checkbox"/> Toiletry bag | <input type="checkbox"/> Bathing suit + cover-up | <input type="checkbox"/> Sandals/Dressy shoes |
| <input type="checkbox"/> Lotion | <input type="checkbox"/> Hat | <input type="checkbox"/> Flip-flops |
| <input type="checkbox"/> Brush | <input type="checkbox"/> Bras + underwear | <input type="checkbox"/> Tennis shoes |
| <input type="checkbox"/> Face wash | <input type="checkbox"/> Socks | <input type="checkbox"/> Hair accessories |
| <input type="checkbox"/> Moisturizer | <input type="checkbox"/> Pajamas | <input type="checkbox"/> Other: _____ |
| <input type="checkbox"/> Deodorant | <input type="checkbox"/> Jewelry + accessories | _____ |
| <input type="checkbox"/> Tampons/Pads | <input type="checkbox"/> Shirts/T-shirts/Tank tops | _____ |
| <input type="checkbox"/> Razor + shaving cream | <input type="checkbox"/> Light jacket/Sweatshirt | |

Infants'/Children's Vacation Packing List (checkboxes for multiple children)

- | | | |
|---|--|---|
| <input type="checkbox"/> <input type="checkbox"/> Diaper bag (Change of clothes,
diapers, wipes, etc.) | <input type="checkbox"/> <input type="checkbox"/> Favorite plush or small toy | <input type="checkbox"/> <input type="checkbox"/> Underwear |
| <input type="checkbox"/> <input type="checkbox"/> Bottles | <input type="checkbox"/> <input type="checkbox"/> Backpack | <input type="checkbox"/> <input type="checkbox"/> Socks |
| <input type="checkbox"/> <input type="checkbox"/> Baby food | <input type="checkbox"/> <input type="checkbox"/> Handheld games | <input type="checkbox"/> <input type="checkbox"/> Pajamas |
| <input type="checkbox"/> <input type="checkbox"/> Sippy cups | <input type="checkbox"/> <input type="checkbox"/> Coloring books/Drawing pad/
Journal | <input type="checkbox"/> <input type="checkbox"/> Shirts/T-shirts/Tank tops |
| <input type="checkbox"/> <input type="checkbox"/> Bibs | <input type="checkbox"/> <input type="checkbox"/> Pens/Pencils/Crayons/Markers | <input type="checkbox"/> <input type="checkbox"/> Sweatshirt |
| <input type="checkbox"/> <input type="checkbox"/> Diapers | <input type="checkbox"/> <input type="checkbox"/> Snacks for the plane | <input type="checkbox"/> <input type="checkbox"/> Shorts/Jeans/Skirts |
| <input type="checkbox"/> <input type="checkbox"/> Swim diapers | <input type="checkbox"/> <input type="checkbox"/> Kid's toothbrush | <input type="checkbox"/> <input type="checkbox"/> Sandals/Flip-flops |
| <input type="checkbox"/> <input type="checkbox"/> Swim goggles | <input type="checkbox"/> <input type="checkbox"/> Kid's toothpaste | <input type="checkbox"/> <input type="checkbox"/> Tennis shoes |
| <input type="checkbox"/> <input type="checkbox"/> Stroller | <input type="checkbox"/> <input type="checkbox"/> Kid's hairbrush/comb | <input type="checkbox"/> <input type="checkbox"/> Other: _____ |
| <input type="checkbox"/> <input type="checkbox"/> Car seat | <input type="checkbox"/> <input type="checkbox"/> Bathing suit/suits | _____ |
| <input type="checkbox"/> <input type="checkbox"/> Blanket | <input type="checkbox"/> <input type="checkbox"/> Hat | _____ |