

**UNDERCOVER TOURIST**

The trusted name in attraction tickets.



Technology and culture come together at **Epcot**<sup>®</sup>, easily the most educational of all the **Walt Disney World**<sup>®</sup> Resort parks. There is plenty to see, taste and discover in this park that is almost double the size of **Magic Kingdom**<sup>®</sup> Park!

With fewer than a dozen attractions in all, the park's main headliners — **Soarin' Around the World**, **Test Track**<sup>®</sup> Presented by Chevrolet, and especially Frozen Ever After — see exceptionally high waits, making an efficient **Epcot**<sup>®</sup> touring plan a necessity. FastPass+ reservations in this park are divided in tiers, with guests allowed to make one selection from the headliners in Tier 1 and two selections from Tier 2. There is one dedicated indoor meet-and-greet location in **Epcot**<sup>®</sup> for Mickey, Minnie and Goofy at Epcot Character Spot in Future World West, and it is the only character greeting that is a FastPass+ selection. The majority of **Epcot**<sup>®</sup> characters meet outdoors in the different countries of the world.

There are two entrances to **Epcot**<sup>®</sup>. The main entrance is positioned in front of Spaceship Earth, the iconic silver sphere inside Future World. A second entrance at International Gateway allows guests staying at the connecting **Epcot**<sup>®</sup> deluxe resorts easy access to World Showcase. Guests are allowed into the park about 15 minutes before the official opening time. The World Showcase attractions don't officially open until 11 a.m.

We recommend touring Future World at park opening, starting with **Test Track**<sup>®</sup> Presented by Chevrolet and then **Soarin' Around the World**, and then hopping over to World Showcase in the afternoon. Although there is a single rider entrance at **Test Track**<sup>®</sup> Presented by Chevrolet that allows for much shorter waits, guests in this line will bypass the pre-show and will not be able to design a custom concept car. If Frozen Ever After is a priority, use it for your FastPass+ selection.





- 
- |  |   |
|--|---|
| ★ Frozen Ever After (Tier 1 attraction)  | ★ <b>Mission: SPACE</b> <sup>®</sup> Attraction (Orange)          |
| ★ <b>Soarin' Around the World</b> (Tier 1 attraction)  | ★ <b>The Seas with Nemo &amp; Friends</b> <sup>®</sup> Attraction |
| ★ <b>Test Track</b> <sup>®</sup> Presented by Chevrolet (Tier 1; also has single rider line) | ★ Epcot Character Spot  |
| ★ <b>IllumiNations: Reflections of Earth</b> (Tier 1 attraction)                             | ★ Spaceship Earth   |
|  | ★ Living with the Land (Tier 1 attraction)                        |

## Epcot® 1-Day Park Plan

We've created this one-day park plan so you can experience **Epcot®**'s most popular attractions with the lowest waits, prioritizing rides that should be visited within the first hour, and within the first two and last two hours. This plan assumes you are starting within the first hour of park opening, taking a break in the afternoon and then returning in the evening. It also skips over lesser-priority attractions to provide more opportunity to explore World Showcase.

Make advance FastPass+ reservations for Frozen Ever After, Epcot Character Spot and Spaceship Earth. Aim for the times listed below. Remember, you can modify your one-hour selection times within My Disney Experience!

- |  |   |
|--|---|
| <b>1</b> Ride <b>Soarin' Around the World</b>  | <b>10</b> Visit the rest of World Showcase  |
| <b>2</b> Ride <b>Test Track®</b> Presented by Chevrolet Using Single Rider Line  | Take a break (back to the hotel for a nap or swim)  |
| <b>3</b> Ride <b>Mission: SPACE®</b> Attraction  | <b>11</b> Ride Spaceship Earth using FastPass+ at 5:45 p.m.   |
| <b>4</b> Have lunch in World Showcase  | <b>12</b> Ride <b>The Seas with Nemo &amp; Friends®</b> Attraction  |
| <b>5</b> Ride Frozen Ever After Using FastPass+ at 12 p.m.   | <b>13</b> Watch Turtle Talk with Crush  |
| <b>6</b> Visit Royal Sommerhus   | <b>14</b> Visit Disney Pals at the Epcot Character Spot Using FastPass+ at 7:05 p.m.  |
| <b>7</b> Visit World Showcase - Norway   | <b>15</b> Have dinner in World Showcase  |
| <b>8</b> Visit World Showcase - Mexico   | <b>16</b> Watch <b>IllumiNations: Reflections of Earth</b>  |
| <b>9</b> Ride Gran Fiesta Tour Starring The Three Caballeros   |   |

 VISIT ANYTIME

 VISIT WITHIN FIRST HR OR WITH FASTPASS+

 VISIT IN FIRST OR LAST 2 HRS

 QUICK RESTAURANT

 VISIT AFTER NOON

### Epcot® Dining - Frog Family Favorites

- |   |   |
|---|---|
|  Biergarten Restaurant (Germany)               |  Sunshine Seasons (The Land)     |
|  Via Napoli (Italy)                            |  Le Cellier (Canada)             |
|  Tangierine Café (Morocco)                     |  Les Chefs de France (France)    |
|  Les Halles Boulangerie et Patisserie (France) |  Tutto Italia Ristorante (Italy) |
|  Teppan Edo (Japan)                            |   |

# Epcot® 1-DAY PARK PLAN MAP

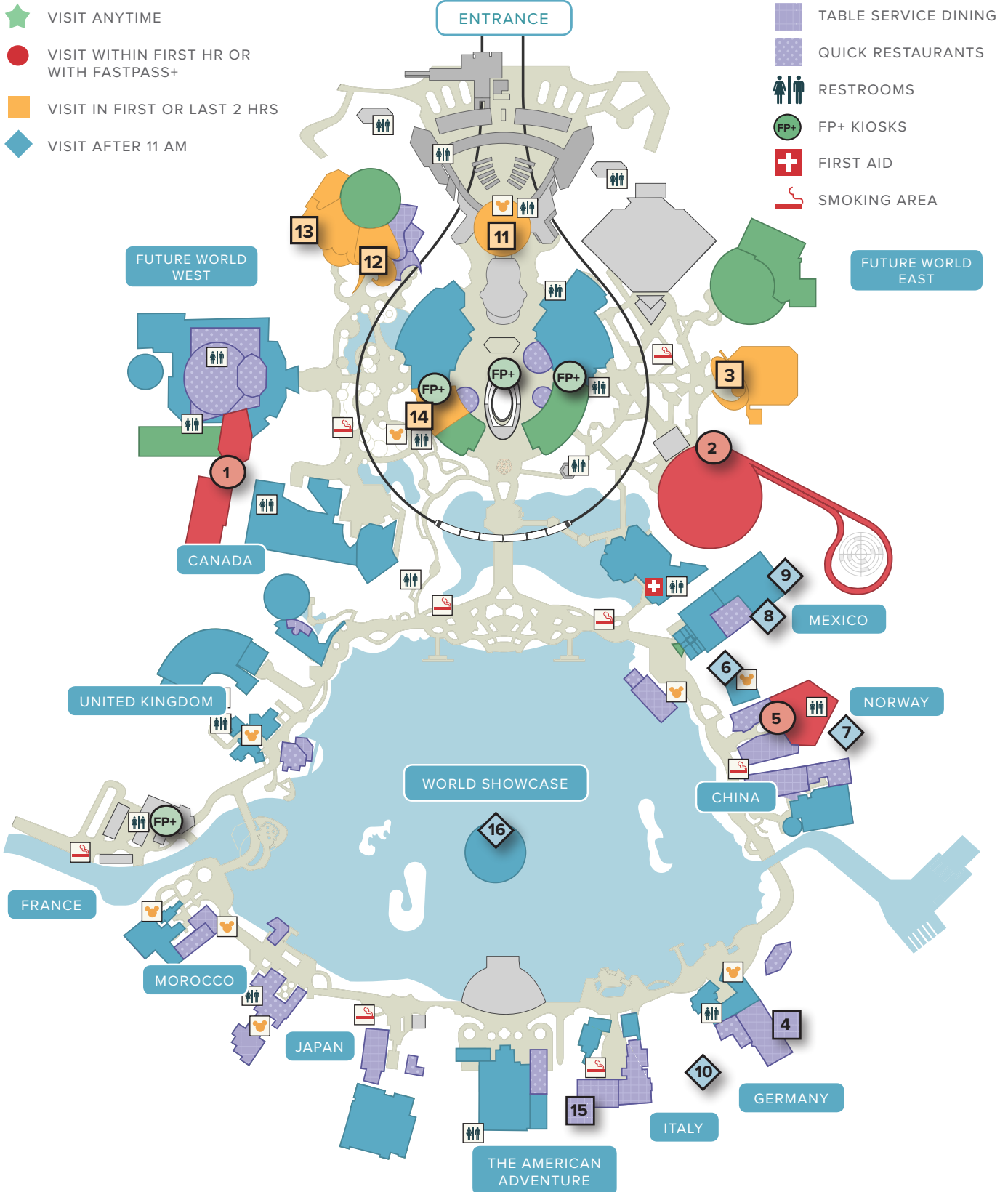

# Epcot® GENERAL MAP

- ★ VISIT ANYTIME
- VISIT WITHIN FIRST HR OR WITH FASTPASS+
- VISIT IN FIRST OR LAST 2 HRS
- ◆ VISIT AFTER 11 AM

- TABLE SERVICE DINING
- QUICK RESTAURANTS
- ♂ ♀ RESTROOMS
- FP+ FP+ KIOSKS
- ⊕ FIRST AID
- 🚬 SMOKING AREA

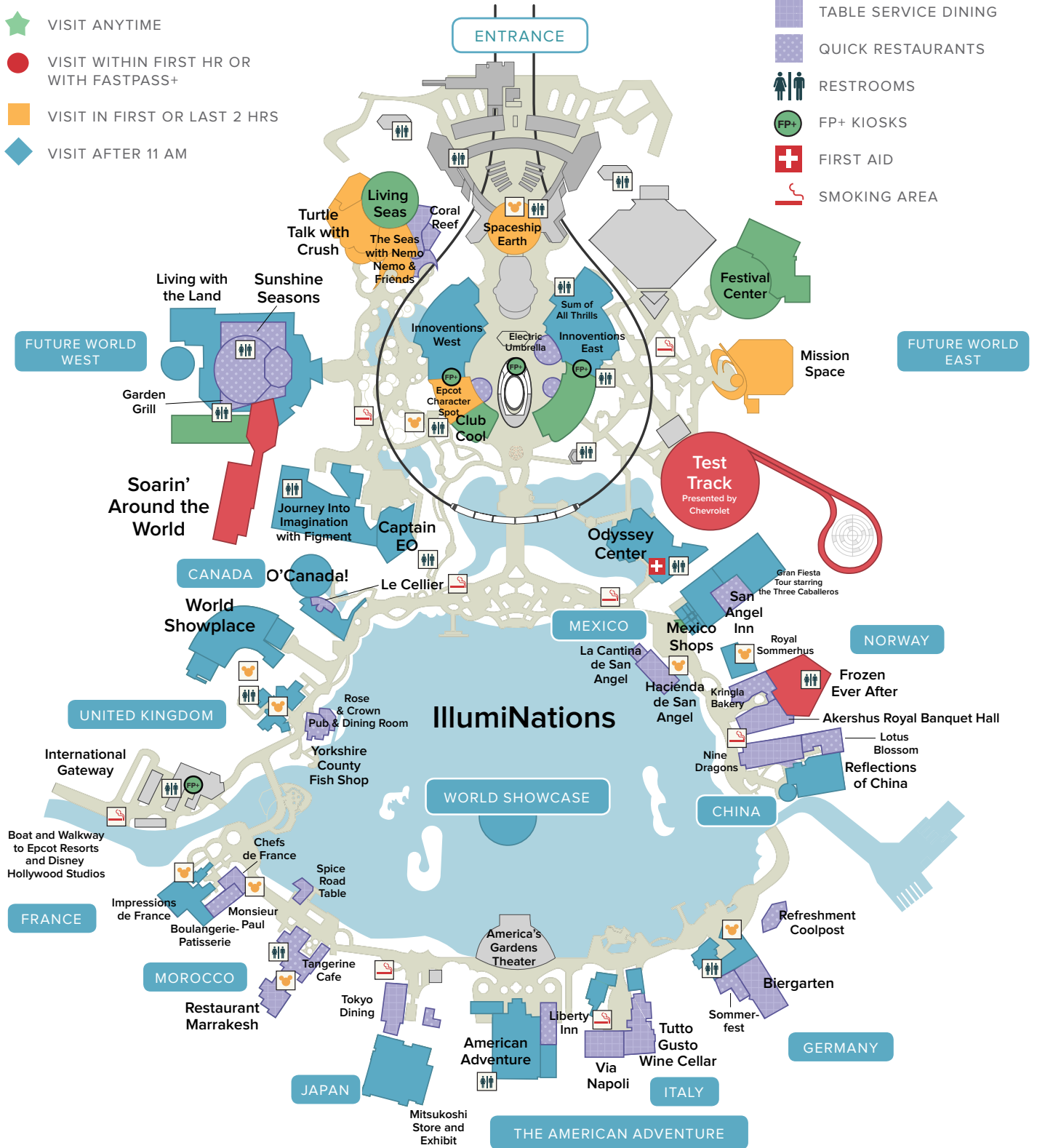

MEET THE CHARACTER

**Futureworld**  
 Disney Pals - Legacy Plaza West  
 Disney Pals - Character Spot  
 More Disney Pals - Character Spot  
 Baymax - Innoventions West  
 Joy & Sadness - Innoventions West  
 Donald Duck - Mexico Shops  
 Mulan - Reflections of China

**Mexico**  
 Mulan - Reflections of China

**Germany**  
 Meet Anna and Elsa - Royal Sommerhus  
 Snow White - Biergarten Restaurant  
 Meet Jasmine - Restaurant Marakkesh

**Morocco**  
 Belle - Chefs de France

**France**  
 Princess Aurora - Impressions de France  
 Mary Poppins - Rose and Crown Pub  
 Wonderland Friend - Rose and Crown Pub

# FAMILY Packing List

## Documents

- Park tickets
- MagicBands
- Cash/Credit cards
- Driver's license
- Emergency Numbers
- Medical information/Cards

- Copy of your tickets
- Undercover Tourist order confirmation number: \_\_\_\_\_
- Flight confirmation number: \_\_\_\_\_
- Rental car confirmation number: \_\_\_\_\_

- Hotel confirmation number: \_\_\_\_\_
- Other: \_\_\_\_\_

## Medical

- Immodium
- Antacid
- Band-Aids
- Benadryl
- Anti-itch cream

- Moleskin
- Laxative
- Ibuprofen, Tylenol
- Prescriptions
- Vitamins

- Sunscreen
- Infants'/children's pain medication
- Infants'/children's allergy medication
- Other: \_\_\_\_\_

## Electronics

- Cell phone + charger
- Laptop + charger
- iPad + charger

- Camera bag + Camera
- Camera battery + Charger
- Camera accessories

- SD cards
- Portable Charger
- Other: \_\_\_\_\_

## Miscellaneous

- Sunglasses
- Bacterial wipes and gel
- Small sewing kit/Safety pins
- Keys
- Q-Tips
- Umbrella
- Ponchos
- Tweezers/Nail clippers

- Water Bottles
- Backpacks
- Autograph Book
- Fat Pin for Autograph Book
- Zip-top bags
- Other: \_\_\_\_\_

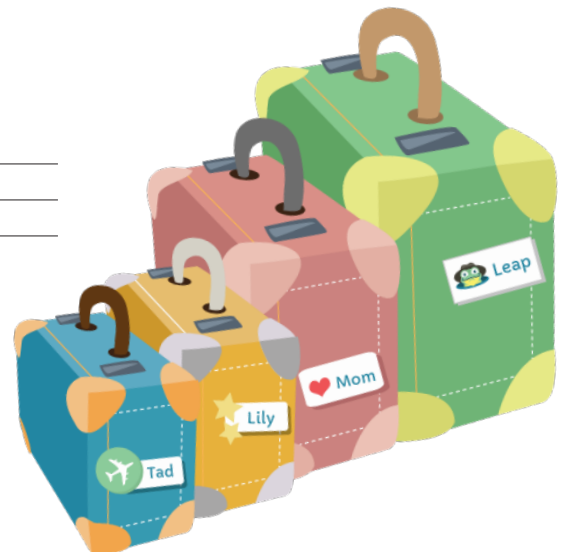



### HIS Vacation Packing List

- |  |   |                                       |
|--|---|---------------------------------------|
| <input type="checkbox"/> Toiletry Bag                      | <input type="checkbox"/> Swimsuit                                     | <input type="checkbox"/> Loafers      |
| <input type="checkbox"/> Tooth brush + Tooth paste + Floss | <input type="checkbox"/> Underwear                                    | <input type="checkbox"/> Flip-flops   |
| <input type="checkbox"/> Razor + Shaving Cream             | <input type="checkbox"/> Socks  | <input type="checkbox"/> Hats         |
| <input type="checkbox"/> Comb                              | <input type="checkbox"/> Short-sleeve/Long-sleeve Shirts/<br>T-shirts | <input type="checkbox"/> Watch        |
| <input type="checkbox"/> Deodorant                         | <input type="checkbox"/> Jeans/Pants/Shorts                           | <input type="checkbox"/> Other: _____ |
| <input type="checkbox"/> Hair products                     | <input type="checkbox"/> Light jacket/Sweatshirt                      | _____                                 |
| <input type="checkbox"/> Pajamas                           | <input type="checkbox"/> Tennis Shoes                                 | _____                                 |

### HERS Vacation Packing List

- |   |  |  |
|---|--|--|
| <input type="checkbox"/> Makeup Bag + Makeup    | <input type="checkbox"/> Hair products + Styling tools | <input type="checkbox"/> Shorts/Jeans/Pants/Skirts |
| <input type="checkbox"/> Toiletry Bag           | <input type="checkbox"/> Bathing suit + Cover-up       | <input type="checkbox"/> Sandals/Dressy shoes      |
| <input type="checkbox"/> Lotion                 | <input type="checkbox"/> Hat                           | <input type="checkbox"/> Flip-flops                |
| <input type="checkbox"/> Brush                  | <input type="checkbox"/> Bras + Underwear              | <input type="checkbox"/> Tennis shoes              |
| <input type="checkbox"/> Face wash              | <input type="checkbox"/> Socks                         | <input type="checkbox"/> Hair accessories          |
| <input type="checkbox"/> Moisturizer            | <input type="checkbox"/> Pajamas                       | <input type="checkbox"/> Other: _____              |
| <input type="checkbox"/> Deodorant              | <input type="checkbox"/> Jewelry + Accessories         | _____  |
| <input type="checkbox"/> Tampons/Pads           | <input type="checkbox"/> Shirts/T-shirts/Tank tops     | _____  |
| <input type="checkbox"/> Razors + Shaving Cream | <input type="checkbox"/> Light jacket/Sweatshirt       |  |

### INFANTS'/CHILDREN'S Vacation Packing List (checkboxes for multiple children)

- |  |  |   |
|--|--|---|
| <input type="checkbox"/> <input type="checkbox"/> Diaper Bag (Change of clothes,<br>Diapers, Wipes etc.) | <input type="checkbox"/> <input type="checkbox"/> Favorite plush or small toy            | <input type="checkbox"/> <input type="checkbox"/> Underwear                 |
| <input type="checkbox"/> <input type="checkbox"/> Bottles  | <input type="checkbox"/> <input type="checkbox"/> Backpack                               | <input type="checkbox"/> <input type="checkbox"/> Socks                     |
| <input type="checkbox"/> <input type="checkbox"/> Baby food  | <input type="checkbox"/> <input type="checkbox"/> Handheld games                         | <input type="checkbox"/> <input type="checkbox"/> Pajamas                   |
| <input type="checkbox"/> <input type="checkbox"/> Sippy cups   | <input type="checkbox"/> <input type="checkbox"/> Coloring books/Drawing Pad/<br>Journal | <input type="checkbox"/> <input type="checkbox"/> Shirts/T-shirts/Tank tops |
| <input type="checkbox"/> <input type="checkbox"/> Bibs   | <input type="checkbox"/> <input type="checkbox"/> Pens/Pencils/Crayons/Markers           | <input type="checkbox"/> <input type="checkbox"/> Sweatshirt                |
| <input type="checkbox"/> <input type="checkbox"/> Diapers  | <input type="checkbox"/> <input type="checkbox"/> Snacks for the plane                   | <input type="checkbox"/> <input type="checkbox"/> Shorts/Jeans/Skirts       |
| <input type="checkbox"/> <input type="checkbox"/> Swim diapers   | <input type="checkbox"/> <input type="checkbox"/> Kid's toothbrush                       | <input type="checkbox"/> <input type="checkbox"/> Sandals/Flip flops        |
| <input type="checkbox"/> <input type="checkbox"/> Swim goggles   | <input type="checkbox"/> <input type="checkbox"/> Kid's toothpaste                       | <input type="checkbox"/> <input type="checkbox"/> Tennis shoes              |
| <input type="checkbox"/> <input type="checkbox"/> Stroller   | <input type="checkbox"/> <input type="checkbox"/> Kid's hairbrush/comb                   | <input type="checkbox"/> <input type="checkbox"/> Other: _____              |
| <input type="checkbox"/> <input type="checkbox"/> Car seat   | <input type="checkbox"/> <input type="checkbox"/> Bathing suit/suits                     | _____   |
| <input type="checkbox"/> <input type="checkbox"/> Blanket  | <input type="checkbox"/> <input type="checkbox"/> Hat                                    | _____   |