



Disney's Animal Kingdom

Maybe we're a bit biased, but we love that we can get up close and personal with so many animals at *Disney's Animal Kingdom*® Theme Park! Over the last few years, there have been major changes afoot to transform this exotic, jungle-like park that celebrates life and nature into a full day- and night-time destination. With the arrival of the land *Pandora – The World of Avatar*, Disney has done just that! Of course, more great rides and experiences mean more visitors.

Much like *Magic Kingdom*® Park, *Disney's Animal Kingdom*® Theme Park is set up in a spoke and hub formation, with the majestic *Tree of Life*® Attraction at the center. With just a *tadbit* of planning, it's possible to experience the best of *Disney's Animal Kingdom*® Theme Park in one day, with time to explore the animal exhibits, amazingly themed shops and restaurants — with Asian, African and American flavors.

★ Disney's Animal Kingdom® 1-Day Plan Without FastPass+



We've created this one-day park plan so you can experience the most popular attractions with the lowest waits, prioritizing rides that should be visited within the first hour, and within the first two and last two hours. This plan assumes there is no FastPass+ and you are starting within the first hour of park opening.

1. Ride *DINOSAUR* Attraction
2. Ride *TriceraTop Spin*
3. Ride *Expedition Everest - Legend of the Forbidden Mountain*® Attraction
4. Ride *Kali River Rapids*® Attraction
5. Visit *Maharajah Jungle Trek*® Attraction
6. Watch *It's Tough to be a Bug!*® Attraction
7. Visit *Discovery Island*® Trails
8. Have lunch (we recommend *Flame Tree Barbecue*)
9. Take *Wildlife Express* to *Rafiki's Planet Watch*® Land (12 mins)
10. Visit the *Animation Experience*
11. Visit *Conservation Station*® Attraction
12. Take *Wildlife Express Train* back to Africa (12 mins)
13. Ride *Kilimanjaro Safaris*® Expedition
14. Ride *Na'vi River Journey*
15. Ride *Avatar Flight of Passage*

Disney's Animal Kingdom® 1-DAY PARK PLAN MAP

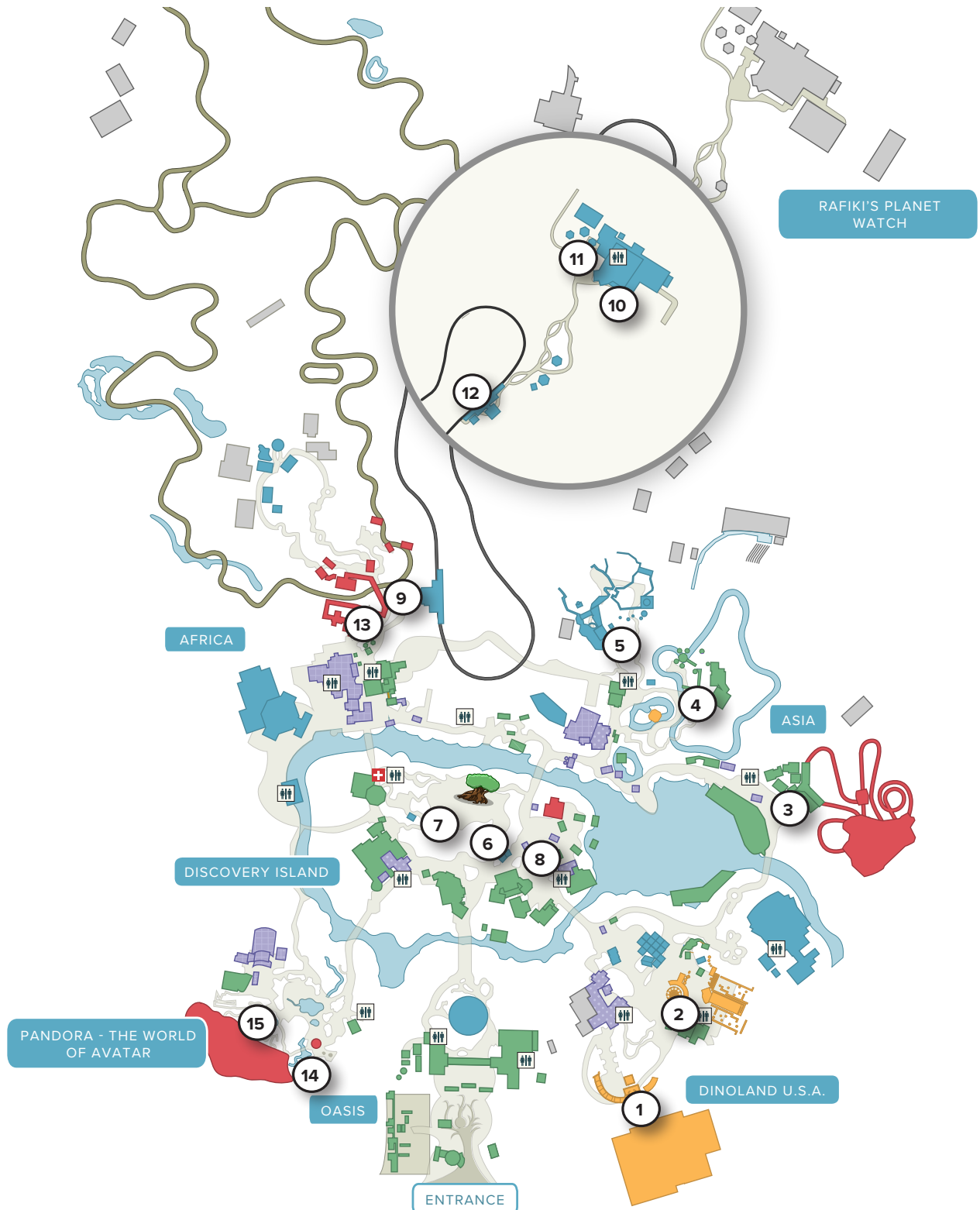

★ VISIT ANYTIME

● VISIT WITHIN FIRST HR OR WITH FASTPASS+

■ VISIT IN FIRST OR LAST 2 HRS

◆ VISIT AFTER 11 AM

■ TABLE SERVICE RESTAURANT

■ QUICK RESTAURANT

♿ RESTROOMS

⊕ FIRST AID

Disney's Animal Kingdom® GENERAL MAP

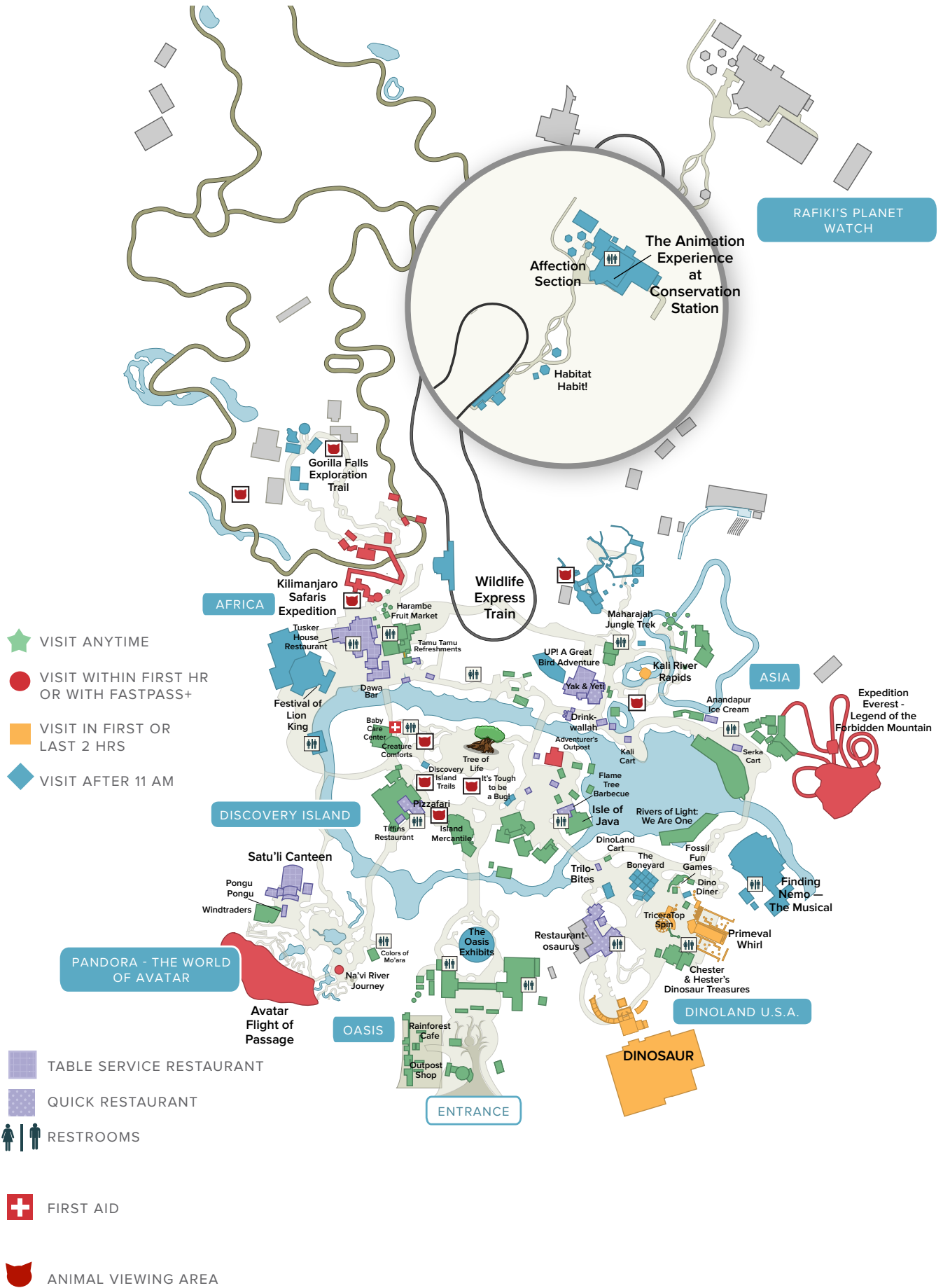

FAMILY Packing List

Documents

- Park tickets
- MagicBands
- Cash/Credit cards
- Driver's license
- Emergency numbers
- Medical information/Cards

- Copy of your tickets
- Undercover Tourist order confirmation number: _____
- Flight confirmation number: _____
- Rental car confirmation number: _____

- Hotel confirmation number: _____
- Other: _____

Medical

- Immodium
- Antacid
- Band-Aids
- Benadryl
- Anti-itch cream

- Moleskin
- Laxative
- Ibuprofen, Tylenol
- Prescriptions
- Vitamins

- Sunscreen
- Infants'/Children's pain medication
- Infants'/Children's allergy medication
- Other: _____

Electronics

- Cell phone + charger
- Headphones
- Laptop + charger
- Tablet + charger

- Camera bag + camera
- Camera battery + charger
- Camera accessories
- SD cards

- Portable charger
- Other: _____

Miscellaneous

- Sunglasses
- Bacterial wipes and gel
- Small sewing kit/Safety pins
- Keys
- Q-Tips
- Umbrella
- Ponchos
- Tweezers/Nail clippers

- Water bottles
- Backpacks
- Autograph book
- Fat pen for autograph book
- Zip-top bags
- Other: _____

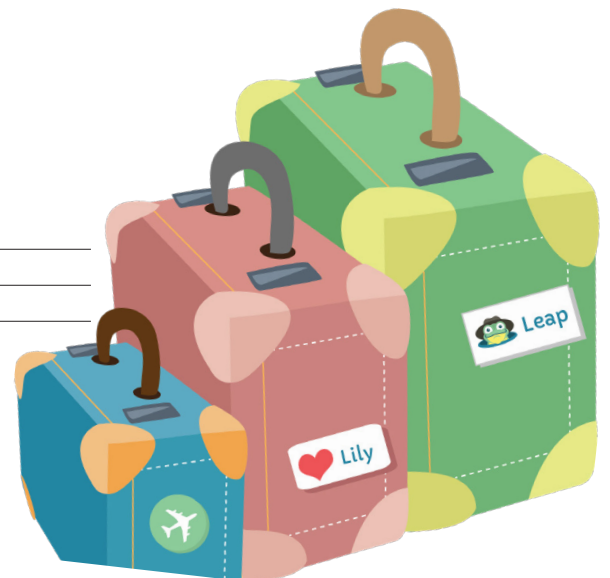



HIS Vacation Packing List

- | | | |
|--|--|---------------------------------------|
| <input type="checkbox"/> Toiletry bag | <input type="checkbox"/> Swimsuit | <input type="checkbox"/> Loafers |
| <input type="checkbox"/> Toothbrush + toothpaste + floss | <input type="checkbox"/> Underwear | <input type="checkbox"/> Flip-flops |
| <input type="checkbox"/> Razor + shaving cream | <input type="checkbox"/> Socks | <input type="checkbox"/> Hats |
| <input type="checkbox"/> Comb | <input type="checkbox"/> Short-sleeve shirts/Long-sleeve shirts/
T-shirts | <input type="checkbox"/> Watch |
| <input type="checkbox"/> Deodorant | <input type="checkbox"/> Jeans/Pants/Shorts | <input type="checkbox"/> Other: _____ |
| <input type="checkbox"/> Hair products | <input type="checkbox"/> Light jacket/Sweatshirt | _____ |
| <input type="checkbox"/> Pajamas | <input type="checkbox"/> Tennis shoes | _____ |

HERS Vacation Packing List

- | | | |
|--|--|--|
| <input type="checkbox"/> Makeup bag + makeup | <input type="checkbox"/> Hair products + styling tools | <input type="checkbox"/> Shorts/Jeans/Pants/Skirts |
| <input type="checkbox"/> Toiletry bag | <input type="checkbox"/> Bathing suit + cover-up | <input type="checkbox"/> Sandals/Dressy shoes |
| <input type="checkbox"/> Lotion | <input type="checkbox"/> Hat | <input type="checkbox"/> Flip-flops |
| <input type="checkbox"/> Brush | <input type="checkbox"/> Bras + underwear | <input type="checkbox"/> Tennis shoes |
| <input type="checkbox"/> Face wash | <input type="checkbox"/> Socks | <input type="checkbox"/> Hair accessories |
| <input type="checkbox"/> Moisturizer | <input type="checkbox"/> Pajamas | <input type="checkbox"/> Other: _____ |
| <input type="checkbox"/> Deodorant | <input type="checkbox"/> Jewelry + accessories | _____ |
| <input type="checkbox"/> Tampons/Pads | <input type="checkbox"/> Shirts/T-shirts/Tank tops | _____ |
| <input type="checkbox"/> Razor + shaving cream | <input type="checkbox"/> Light jacket/Sweatshirt | |

INFANTS'/CHILDREN'S Vacation Packing List (checkboxes for multiple children)

- | | | |
|--|--|---|
| <input type="checkbox"/> <input type="checkbox"/> Diaper bag (Change of clothes, diapers, wipes, etc.) | <input type="checkbox"/> <input type="checkbox"/> Favorite plush or small toy | <input type="checkbox"/> <input type="checkbox"/> Underwear |
| <input type="checkbox"/> <input type="checkbox"/> Bottles | <input type="checkbox"/> <input type="checkbox"/> Backpack | <input type="checkbox"/> <input type="checkbox"/> Socks |
| <input type="checkbox"/> <input type="checkbox"/> Baby food | <input type="checkbox"/> <input type="checkbox"/> Handheld games | <input type="checkbox"/> <input type="checkbox"/> Pajamas |
| <input type="checkbox"/> <input type="checkbox"/> Sippy cups | <input type="checkbox"/> <input type="checkbox"/> Coloring books/Drawing pad/
Journal | <input type="checkbox"/> <input type="checkbox"/> Shirts/T-shirts/Tank tops |
| <input type="checkbox"/> <input type="checkbox"/> Bibs | <input type="checkbox"/> <input type="checkbox"/> Pens/Pencils/Crayons/Markers | <input type="checkbox"/> <input type="checkbox"/> Sweatshirt |
| <input type="checkbox"/> <input type="checkbox"/> Diapers | <input type="checkbox"/> <input type="checkbox"/> Snacks for the plane | <input type="checkbox"/> <input type="checkbox"/> Shorts/Jeans/Skirts |
| <input type="checkbox"/> <input type="checkbox"/> Swim diapers | <input type="checkbox"/> <input type="checkbox"/> Kid's toothbrush | <input type="checkbox"/> <input type="checkbox"/> Sandals/Flip-flops |
| <input type="checkbox"/> <input type="checkbox"/> Swim goggles | <input type="checkbox"/> <input type="checkbox"/> Kid's toothpaste | <input type="checkbox"/> <input type="checkbox"/> Tennis shoes |
| <input type="checkbox"/> <input type="checkbox"/> Stroller | <input type="checkbox"/> <input type="checkbox"/> Kid's hairbrush/comb | <input type="checkbox"/> <input type="checkbox"/> Other: _____ |
| <input type="checkbox"/> <input type="checkbox"/> Car seat | <input type="checkbox"/> <input type="checkbox"/> Bathing suit/suits | _____ |
| <input type="checkbox"/> <input type="checkbox"/> Blanket | <input type="checkbox"/> <input type="checkbox"/> Hat | _____ |