



Disney California Adventure® Park 1-Day Plan

Disney California Adventure® Park sure is hoppin'! It's the place to find popular Disney, Pixar and super hero attractions such as Guardians of the Galaxy - Mission: Breakout!, Radiator Springs Racers and Incredicoaster. With so many attractions, we recommend planning at least two days to explore this park and using FASTPASS, Disney's ride wait system, and MaxPass, an optional paid add-on that allows you to make FASTPASS reservations from your smartphone.

We suggest arriving at least 30 minutes ahead of official opening to be one of the first to enter the park. (Guests who are driving should arrive an hour early to park and access the tram or parking shuttles.) If you don't have Extra Magic Hour access, we recommend visiting the park on a day that does not offer early entry (Tuesdays, Thursdays or Saturdays) for the lowest crowds. We recommend visiting the highest priority rides in the morning when waits are lowest.

Disney FASTPASS: With this service, guests get FASTPASSES at certain rides that allow them to skip the line and return at specified hour-long windows later in the day. After getting a FASTPASS, a guest has a waiting period before being able to collect the next FASTPASS (shows like World of Color and Fantasmic! are an exception).

MaxPass is a paid add-on that lets you book FASTPASSES through your smartphone. You can buy it (\$10 per person, per day) through the Disneyland Mobile App once you enter the park or when you get tickets. It includes PhotoPass downloads for the days you have it. MaxPass saves a lot of walking and allows you to make reservations for either park when park hopping. Plus, as soon as you redeem your FASTPASS at a ride, you can immediately reserve the next one.

There are several things to take into consideration that could affect your park plan:

- ★ FASTPASS availability
- ★ Ride closures
- ★ Extra Magic Hour/Magic Morning
- ★ Parades, fireworks and nighttime show schedules/availability
- ★ Park hours/crowd levels
- ★ Weather
- ★ Your own personal interests and ages, heights, and interests of children



Disney California Adventure® Park Single Rider Attractions:

Single Rider lines are an excellent choice for those guests who don't mind splitting up their party in exchange for a shorter wait time. Guests must meet height and age requirements to ride alone.

- ★ Radiator Springs Racers
- ★ Incredicoaster
- ★ Goofy's Sky School
- ★ Grizzly River Run

Disney California Adventure® Park 1-Day Plan



We've created this one-day park plan so you can experience the most popular attractions with the lowest waits, prioritizing rides that should be visited within the first hour, and within the first two and last two hours. This plan assumes you are starting within the first hour of park opening and finishing in the evening. To incorporate priority character experiences and other attractions, we recommend you plan at least two days at *Disney California Adventure*® Park. Use timesaving tools such as FASTPASS, Single Rider lines (if riders are 7 and up) and Rider Switch. MaxPass is an optional recommended tool that will help you save time and do more since you can use the app to book rides.

- | | | | |
|----|---|----|---|
| 1 | Get FP for Radiator Springs Racers - 40" | 13 | Have lunch  |
| 2 | Guardians of the Galaxy - Mission: Breakout! - 40" | 14 | Disney Junior Dance Party! |
| 3 | Monsters, Inc. Mike & Sulley to the Rescue! | 15 | Toy Story Midway Mania! |
| 4 | Get FP for Soarin' Around the World - 40" | 16 | Get FP for Goofy's Sky School - 42" |
| 5 | Grizzly River Run - 42" | 17 | Silly Symphony Swings |
| 6 | Get FP for World of Color (Distributed near The Little Mermaid and Grizzly River Run) | 18 | Jumpin' Jellyfish |
| 7 | The Little Mermaid - Ariel's Undersea Adventure | 19 | Goofy's Sky School - 42" |
| 8 | Radiator Springs Racers - 40" | 20 | Incredicoaster - 48" |
| 9 | Luigi's Rollickin' Roadsters - 32" | 21 | Frozen - Live at the Hyperion  |
| 10 | Mater's Junkyard Jamboree - 32" | 22 | Anna & Elsa's Royal Welcome |
| 11 | Get FP for Toy Story Midway Mania! | 23 | Have dinner  |
| 12 | Soarin' Around the World - 40" | 24 | World of Color  |

 VISIT ANYTIME

 VISIT WITHIN FIRST HR OR WITH FASTPASS

 VISIT IN FIRST OR LAST 2 HRS OR WITH FASTPASS

 QUICK RESTAURANT

 VISIT AFTER 11 AM

Disney California Adventure® Park 1-DAY HOPPER PLAN MAP

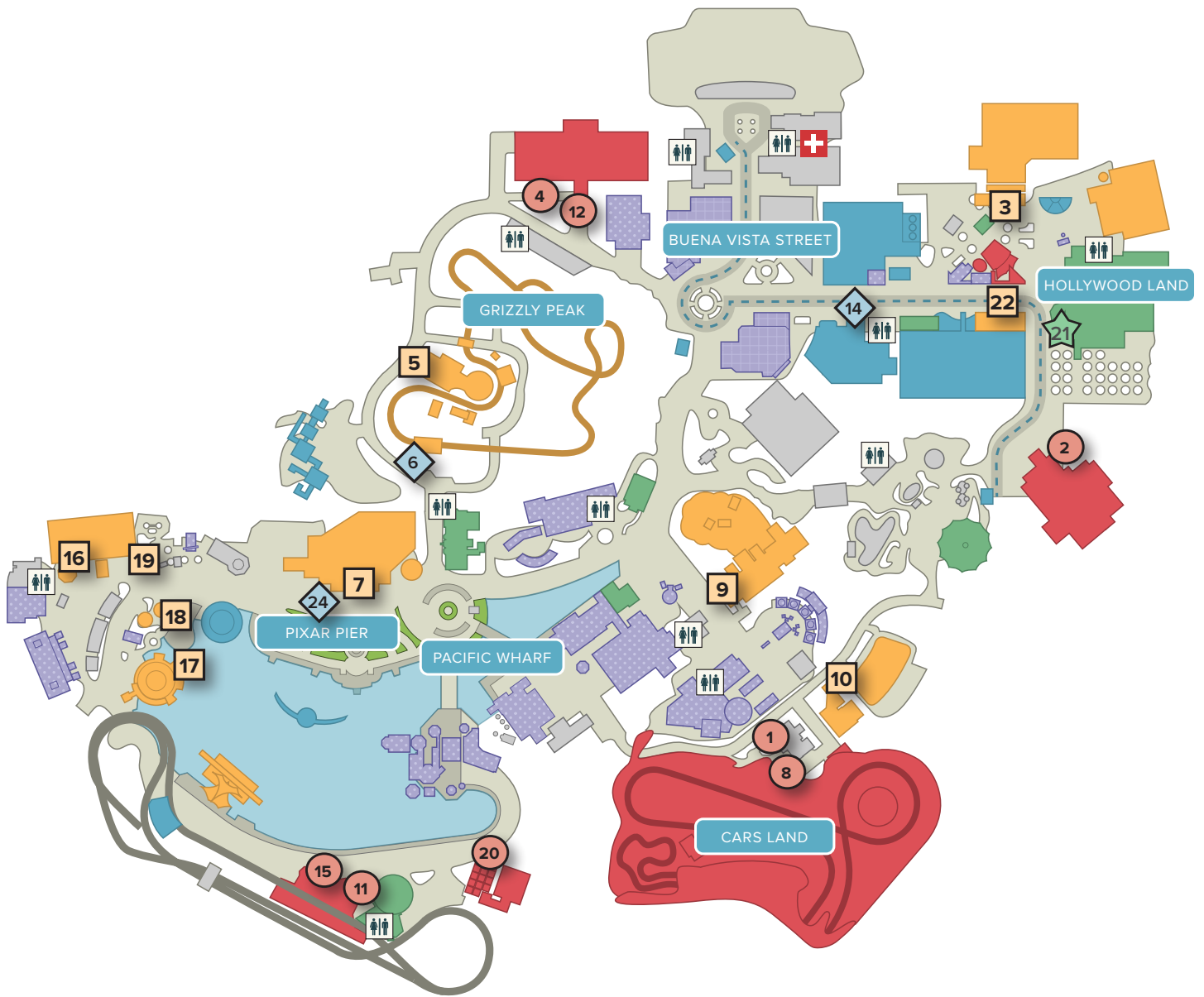

- ★ VISIT ANYTIME
- VISIT WITHIN FIRST HR OR WITH FASTPASS
- VISIT IN FIRST OR LAST 2 HRS OR WITH FASTPASS
- ◆ VISIT AFTER 11 AM

- TABLE SERVICE DINING
- QUICK RESTAURANTS
- RESTROOMS
- PARADE ROUTE
- FIRST AID
- MEET THE CHARACTER

Disney California Adventure® GENERAL MAP

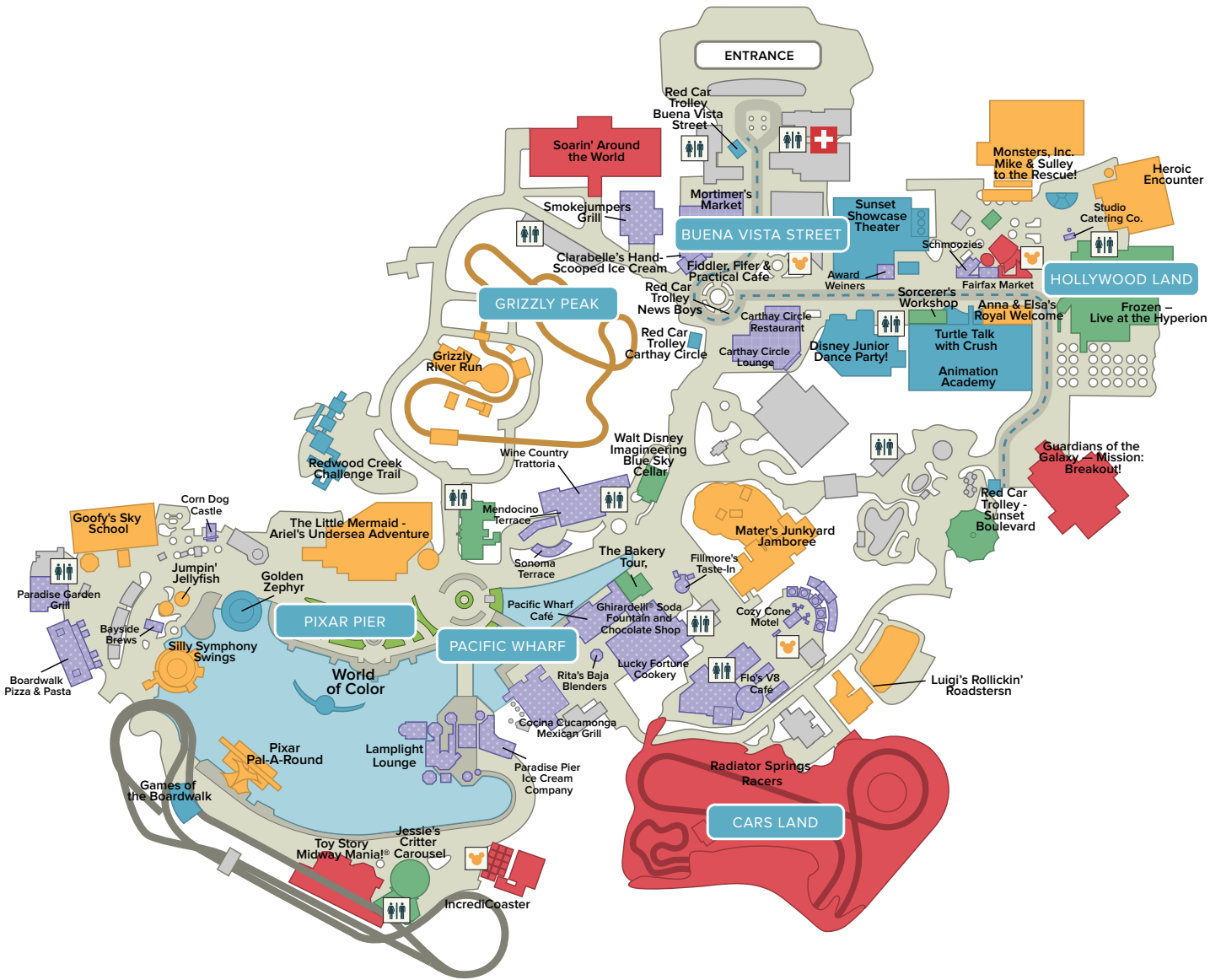

- ★ VISIT ANYTIME
- VISIT WITHIN FIRST HR OR WITH FASTPASS
- VISIT IN FIRST OR LAST 2 HRS OR WITH FASTPASS
- ◆ VISIT AFTER 11 AM
- TABLE SERVICE DINING
- QUICK RESTAURANTS
- RESTROOMS
- PARADE ROUTE
- + FIRST AID
- MEET THE CHARACTER

FAMILY Packing List

Documents

- Park tickets
- MagicBands
- Cash/Credit cards
- Driver's license
- Emergency Numbers
- Medical information/Cards

- Copy of your tickets
- Undercover Tourist order confirmation number: _____
- Flight confirmation number: _____
- Rental car confirmation number: _____

- Hotel confirmation number: _____
- Other: _____

Medical

- Immodium
- Antacid
- Band-Aids
- Benadryl
- Anti-itch cream

- Moleskin
- Laxative
- Ibuprofin, Tylenol
- Prescriptions
- Vitamins

- Sunscreen
- Infants'/children's pain medication
- Infants'/children's allergy medication
- Other: _____

Electronics

- Cell phone + charger
- Headphones
- Laptop + charger
- Tablet + charger

- Camera bag + Camera
- Camera battery + Charger
- Camera accessories
- SD cards

- Portable Charger
- Other: _____

Miscellaneous

- Sunglasses
- Bacterial wipes and gel
- Small sewing kit/Safety pins
- Keys
- Q-Tips
- Umbrella
- Ponchos
- Tweezers/Nail clippers

- Water Bottles
- Backpacks
- Autograph Book
- Fat Pin for Autograph Book
- Zip-top bags
- Other: _____

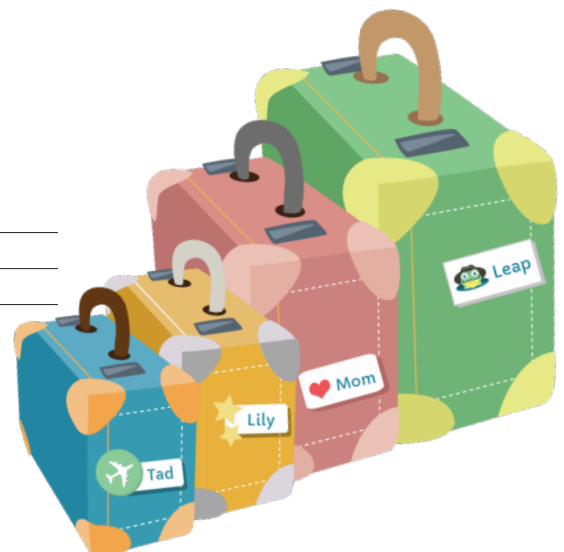



HIS Vacation Packing List

- | | | |
|--|---|---------------------------------------|
| <input type="checkbox"/> Toiletry Bag | <input type="checkbox"/> Swimsuit | <input type="checkbox"/> Loafers |
| <input type="checkbox"/> Tooth brush + Tooth paste + Floss | <input type="checkbox"/> Underwear | <input type="checkbox"/> Flip-flops |
| <input type="checkbox"/> Razor + Shaving Cream | <input type="checkbox"/> Socks | <input type="checkbox"/> Hats |
| <input type="checkbox"/> Comb | <input type="checkbox"/> Short-sleeve/Long-sleeve Shirts/
T-shirts | <input type="checkbox"/> Watch |
| <input type="checkbox"/> Deodorant | <input type="checkbox"/> Jeans/Pants/Shorts | <input type="checkbox"/> Other: _____ |
| <input type="checkbox"/> Hair products | <input type="checkbox"/> Light jacket/Sweatshirt | _____ |
| <input type="checkbox"/> Pajamas | <input type="checkbox"/> Tennis Shoes | _____ |

HERS Vacation Packing List

- | | | |
|---|--|--|
| <input type="checkbox"/> Makeup Bag + Makeup | <input type="checkbox"/> Hair products + Styling tools | <input type="checkbox"/> Shorts/Jeans/Pants/Skirts |
| <input type="checkbox"/> Toiletry Bag | <input type="checkbox"/> Bathing suit + Cover-up | <input type="checkbox"/> Sandals/Dressy shoes |
| <input type="checkbox"/> Lotion | <input type="checkbox"/> Hat | <input type="checkbox"/> Flip-flops |
| <input type="checkbox"/> Brush | <input type="checkbox"/> Bras + Underwear | <input type="checkbox"/> Tennis shoes |
| <input type="checkbox"/> Face wash | <input type="checkbox"/> Socks | <input type="checkbox"/> Hair accessories |
| <input type="checkbox"/> Moisturizer | <input type="checkbox"/> Pajamas | <input type="checkbox"/> Other: _____ |
| <input type="checkbox"/> Deodorant | <input type="checkbox"/> Jewelry + Accessories | _____ |
| <input type="checkbox"/> Tampons/Pads | <input type="checkbox"/> Shirts/T-shirts/Tank tops | _____ |
| <input type="checkbox"/> Razors + Shaving Cream | <input type="checkbox"/> Light jacket/Sweatshirt | |

INFANTS'/CHILDREN'S Vacation Packing List (checkboxes for multiple children)

- | | | |
|--|--|---|
| <input type="checkbox"/> <input type="checkbox"/> Diaper Bag (Change of clothes,
Diapers, Wipes etc.) | <input type="checkbox"/> <input type="checkbox"/> Favorite plush or small toy | <input type="checkbox"/> <input type="checkbox"/> Underwear |
| <input type="checkbox"/> <input type="checkbox"/> Bottles | <input type="checkbox"/> <input type="checkbox"/> Backpack | <input type="checkbox"/> <input type="checkbox"/> Socks |
| <input type="checkbox"/> <input type="checkbox"/> Baby food | <input type="checkbox"/> <input type="checkbox"/> Handheld games | <input type="checkbox"/> <input type="checkbox"/> Pajamas |
| <input type="checkbox"/> <input type="checkbox"/> Sippy cups | <input type="checkbox"/> <input type="checkbox"/> Coloring books/Drawing Pad/
Journal | <input type="checkbox"/> <input type="checkbox"/> Shirts/T-shirts/Tank tops |
| <input type="checkbox"/> <input type="checkbox"/> Bibs | <input type="checkbox"/> <input type="checkbox"/> Pens/Pencils/Crayons/Markers | <input type="checkbox"/> <input type="checkbox"/> Sweatshirt |
| <input type="checkbox"/> <input type="checkbox"/> Diapers | <input type="checkbox"/> <input type="checkbox"/> Snacks for the plane | <input type="checkbox"/> <input type="checkbox"/> Shorts/Jeans/Skirts |
| <input type="checkbox"/> <input type="checkbox"/> Swim diapers | <input type="checkbox"/> <input type="checkbox"/> Kid's toothbrush | <input type="checkbox"/> <input type="checkbox"/> Sandals/Flip flops |
| <input type="checkbox"/> <input type="checkbox"/> Swim goggles | <input type="checkbox"/> <input type="checkbox"/> Kid's toothpaste | <input type="checkbox"/> <input type="checkbox"/> Tennis shoes |
| <input type="checkbox"/> <input type="checkbox"/> Stroller | <input type="checkbox"/> <input type="checkbox"/> Kid's hairbrush/comb | <input type="checkbox"/> <input type="checkbox"/> Other: _____ |
| <input type="checkbox"/> <input type="checkbox"/> Car seat | <input type="checkbox"/> <input type="checkbox"/> Bathing suit/suits | _____ |
| <input type="checkbox"/> <input type="checkbox"/> Blanket | <input type="checkbox"/> <input type="checkbox"/> Hat | _____ |