



**UNDERCOVER TOURIST**

The trusted name in attraction tickets.



## Disney's Animal Kingdom

Maybe we're a bit biased, but we love that we can get up close and personal with so many animals at **Disney's Animal Kingdom**® Theme Park! Because of the animals, it has the shortest operating hours of any of the theme parks. It also has fewer attractions than at the other **Walt Disney World**® Resort theme parks, making it possible to experience Disney's **Animal Kingdom**® Theme Park's main attractions in one day, with plenty of time to explore the animal exhibits. Guests will find the shortest wait times by arriving ahead of official park opening and in the last few hours before the park closes.

Much like **Magic Kingdom**® Park, **Disney's Animal Kingdom**® Theme Park is set up in a spoke and hub formation, with the majestic **Tree of Life**® Attraction at the center.

Most of the character greeting locations are dispersed throughout the park. Mickey and Minnie have a dedicated greeting location at Adventurer's Outpost and waits can get quite long for them. If this is a priority, we recommend making it a first stop or using it as a FastPass+ selection.



### Disney's Animal Kingdom® Theme Park FastPass+ priority attractions and entertainment

- ★ Meet Mickey and Minnie at Adventurers Outpost
- ★ **Kilimanjaro Safaris**® Expedition
- ★ **Kali River Rapids**® Attraction
- ★ **Expedition Everest**® Attraction
- ★ **DINOSAUR** Attraction
- ★ **Primeval Whirl**® Attraction



## Disney's Animal Kingdom® 1-Day Touring Plan

We've created this one-day touring plan so you can experience the most popular attractions with the lowest waits, prioritizing rides that should be visited within the first hour, and within the first two and last two hours. This plan assumes you are starting within the first hour of park opening and ending in the late afternoon.

Make advance FastPass+ reservations for **Kilimanjaro Safaris®** Expedition, Meet Mickey and Minnie at Adventurer's Outpost and **Kali River Rapids®** Attraction. Aim for the times listed below. Remember, you can modify your one-hour selection times within My Disney Experience!

- |   |  |
|---|--|
| 1 Ride <b>Expedition Everest®</b> Attraction  | 11 Take Wildlife Express to <b>Rafiki's Planet Watch®</b> Land (12 mins)           |
| 2 Ride DINOSAUR Attraction  | 12 Visit Habitat Habit!  |
| 3 Ride <b>Primeval Whirl®</b> Attraction  | 13 Visit <b>Conservation Station®</b> Attraction                                   |
| 4 Ride TriceraTop Spin  | 14 Visit Affection Section   |
| 5 Watch Finding Nemo: The Musical   | 15 Take Wildlife Express Train Back to Africa                                      |
| 6 Have lunch at Flame Tree Barbecue at 11:50 a.m.                                       | 16 Ride <b>Kali River Rapids®</b> Attraction using FastPass+ at 4:55 p.m. <b>+</b> |
| 7 Meet Mickey and Minnie at Adventurer's Outpost using FastPass+ at 12:40 p.m. <b>+</b> | 17 Visit <b>Maharajah Jungle Trek®</b> Attraction                                  |
| 8 Watch <b>It's Tough to be a Bug!®</b> Attraction                                      | 18 Watch Flights of Wonder   |
| 9 Watch Festival of the Lion King   | 19 Visit Discovery Islands trails  |
| 10 Ride <b>Kilimanjaro Safaris®</b> Expedition using FastPass+ at 2:45 p.m. <b>+</b>    | 20 Visit Oasis Exhibits  |

VISIT ANYTIME

QUICK RESTAURANT

VISIT WITHIN FIRST HR OR WITH FASTPASS+

VISIT AFTER NOON

VISIT IN FIRST OR LAST 2 HRS

**+** FASTPASS+

# Disney's Animal Kingdom® 1-DAY TOURING PLAN MAP

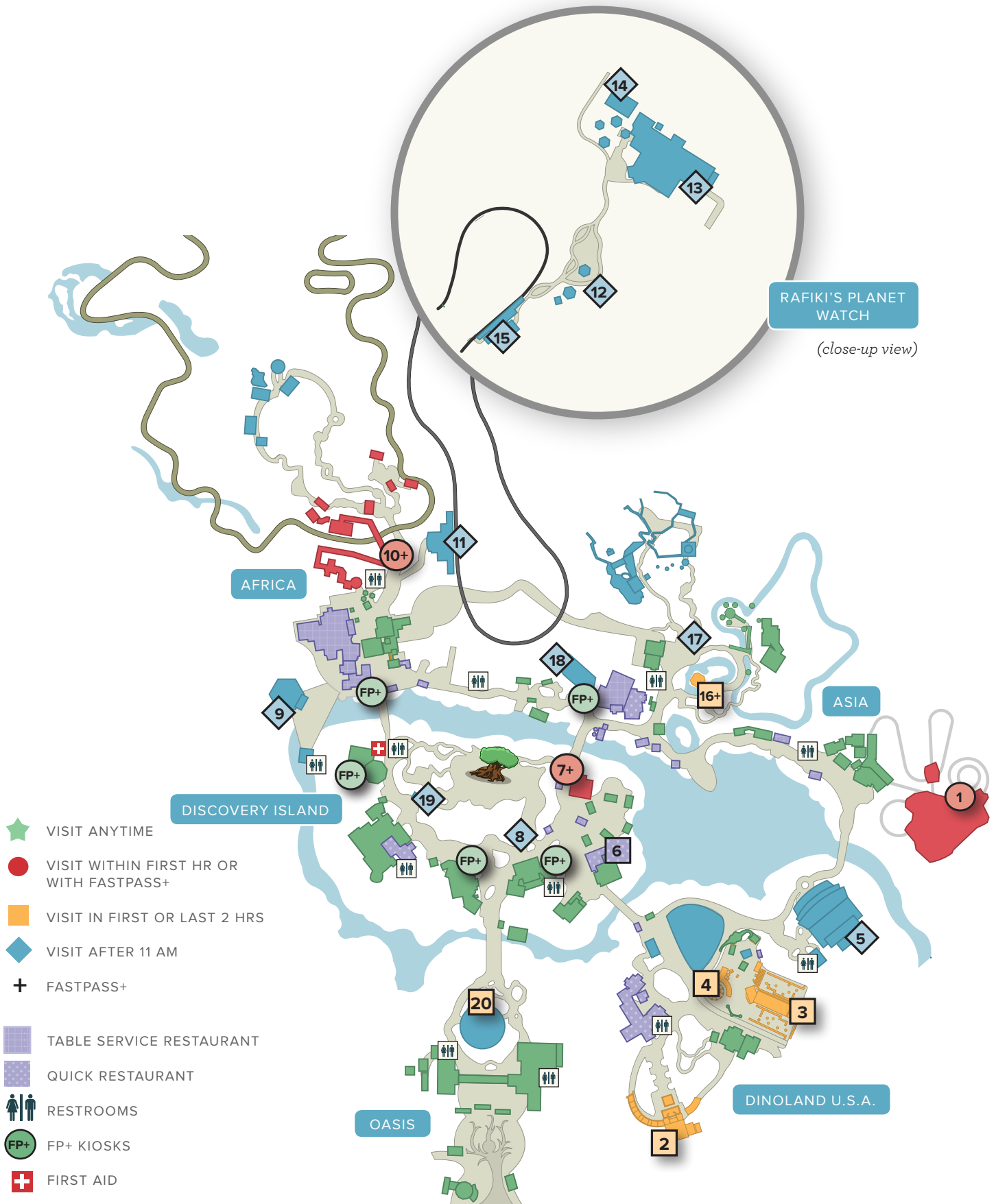

# Disney's Animal Kingdom® GENERAL MAP

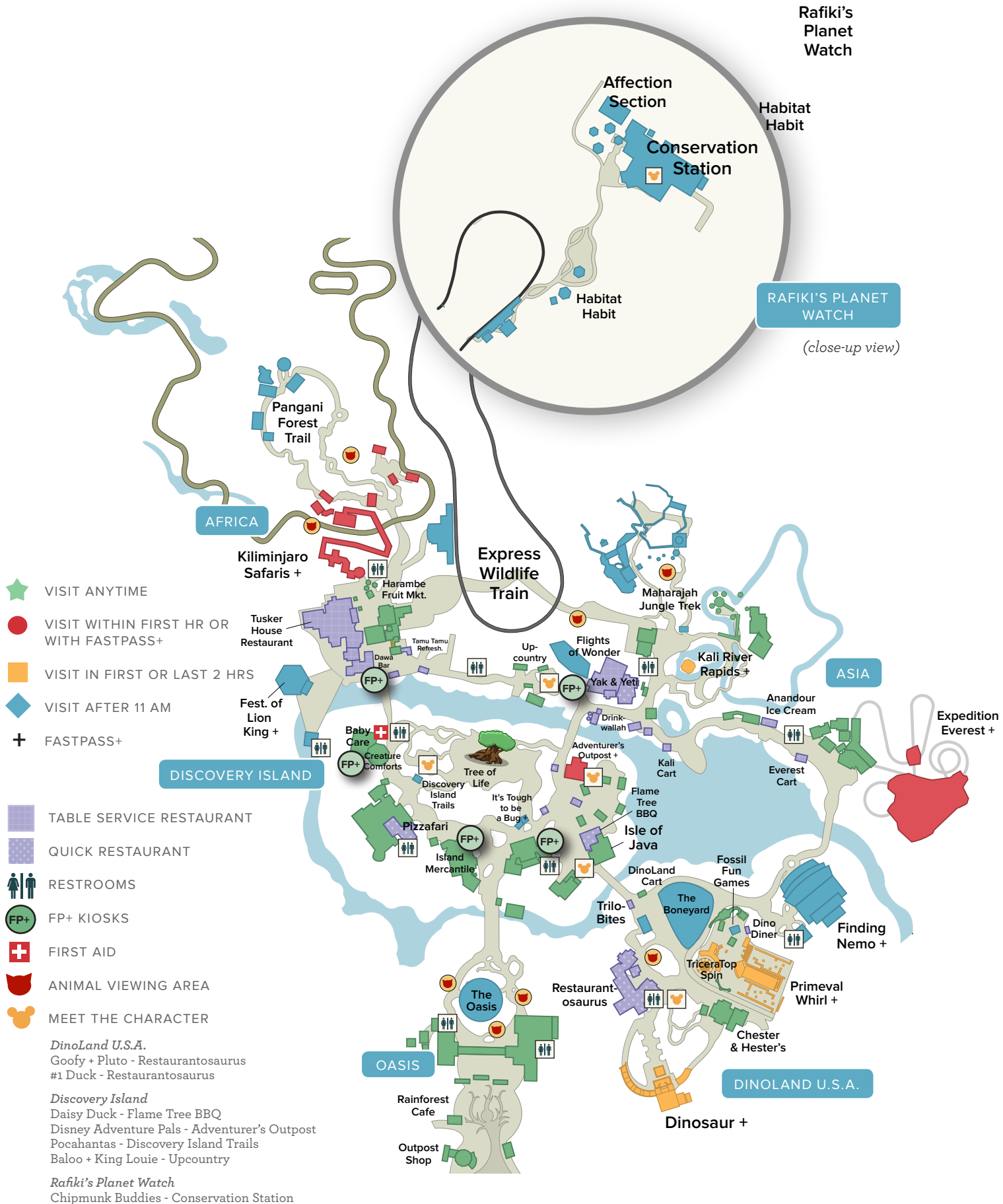

## FAMILY Packing List

### Documents

- |  |  |  |
|--|--|--|
| <input type="checkbox"/> Park tickets              | <input type="checkbox"/> Copy of your tickets                                      | <input type="checkbox"/> Hotel car confirmation number:<br>_____ |
| <input type="checkbox"/> MagicBands                | <input type="checkbox"/> Undercover Tourist order<br>confirmation number:<br>_____ | <input type="checkbox"/> Other: _____<br>_____                   |
| <input type="checkbox"/> Cash/Credit cards         |  |  |
| <input type="checkbox"/> Driver's license          | <input type="checkbox"/> Flight confirmation number:<br>_____                      |  |
| <input type="checkbox"/> Emergency Numbers         |  |  |
| <input type="checkbox"/> Medical information/Cards | <input type="checkbox"/> Rental car confirmation number:<br>_____                  |  |

### Medical

- |  |   |   |
|--|---|---|
| <input type="checkbox"/> Immodium        | <input type="checkbox"/> Moleskin           | <input type="checkbox"/> Sunscreen                              |
| <input type="checkbox"/> Antacid         | <input type="checkbox"/> Laxative           | <input type="checkbox"/> Infants'/children's pain medication    |
| <input type="checkbox"/> Band-Aids       | <input type="checkbox"/> Ibuprofen, Tylenol | <input type="checkbox"/> Infants'/children's allergy medication |
| <input type="checkbox"/> Benadryl        | <input type="checkbox"/> Prescriptions      | <input type="checkbox"/> Other: _____<br>_____                  |
| <input type="checkbox"/> Anti-itch cream | <input type="checkbox"/> Vitamins           |   |

### Electronics

- |   |   |  |
|---|---|--|
| <input type="checkbox"/> Cell phone + charger | <input type="checkbox"/> Camera bag + Camera      | <input type="checkbox"/> SD cards              |
| <input type="checkbox"/> Laptop + charger     | <input type="checkbox"/> Camera battery + Charger | <input type="checkbox"/> Portable Charger      |
| <input type="checkbox"/> iPad + charger       | <input type="checkbox"/> Camera accessories       | <input type="checkbox"/> Other: _____<br>_____ |

### Miscellaneous

- |   |   |
|---|---|
| <input type="checkbox"/> Sunglasses                   | <input type="checkbox"/> Water Bottles              |
| <input type="checkbox"/> Bacterial wipes and gel      | <input type="checkbox"/> Backpacks                  |
| <input type="checkbox"/> Small sewing kit/Safety pins | <input type="checkbox"/> Autograph Book             |
| <input type="checkbox"/> Keys                         | <input type="checkbox"/> Fat Pin for Autograph Book |
| <input type="checkbox"/> Q-Tips                       | <input type="checkbox"/> Zip-top bags               |
| <input type="checkbox"/> Umbrella                     | <input type="checkbox"/> Other: _____<br>_____      |
| <input type="checkbox"/> Ponchos                      |   |
| <input type="checkbox"/> Tweezers/Nail clippers       |   |





### HIS Vacation Packing List

- |  |   |                                       |
|--|---|---------------------------------------|
| <input type="checkbox"/> Toiletry Bag                      | <input type="checkbox"/> Swimsuit                                 | <input type="checkbox"/> Loafers      |
| <input type="checkbox"/> Tooth brush + Tooth paste + Floss | <input type="checkbox"/> Underwear                                | <input type="checkbox"/> Flip-flops   |
| <input type="checkbox"/> Razor + Shaving Cream             | <input type="checkbox"/> Socks                                    | <input type="checkbox"/> Hats         |
| <input type="checkbox"/> Comb                              | <input type="checkbox"/> Short-sleeve/Long-sleeve Shirts/T-shirts | <input type="checkbox"/> Watch        |
| <input type="checkbox"/> Deodorant                         | <input type="checkbox"/> Jeans/Pants/Shorts                       | <input type="checkbox"/> Other: _____ |
| <input type="checkbox"/> Hair products                     | <input type="checkbox"/> Light jacket/Sweatshirt                  | _____                                 |
| <input type="checkbox"/> Pajamas                           | <input type="checkbox"/> Tennis Shoes                             | _____                                 |

### HERS Vacation Packing List

- |   |  |  |
|---|--|--|
| <input type="checkbox"/> Makeup Bag + Makeup    | <input type="checkbox"/> Hair products + Styling tools | <input type="checkbox"/> Shorts/Jeans/Pants/Skirts |
| <input type="checkbox"/> Toiletry Bag           | <input type="checkbox"/> Bathing suit + Cover-up       | <input type="checkbox"/> Sandals/Dressy shoes      |
| <input type="checkbox"/> Lotion                 | <input type="checkbox"/> Hat                           | <input type="checkbox"/> Flip-flops                |
| <input type="checkbox"/> Brush                  | <input type="checkbox"/> Bras + Underwear              | <input type="checkbox"/> Tennis shoes              |
| <input type="checkbox"/> Face wash              | <input type="checkbox"/> Socks                         | <input type="checkbox"/> Hair accessories          |
| <input type="checkbox"/> Moisturizer            | <input type="checkbox"/> Pajamas                       | <input type="checkbox"/> Other: _____              |
| <input type="checkbox"/> Deodorant              | <input type="checkbox"/> Jewelry + Accessories         | _____  |
| <input type="checkbox"/> Tampons/Pads           | <input type="checkbox"/> Shirts/T-shirts/Tank tops     | _____  |
| <input type="checkbox"/> Razors + Shaving Cream | <input type="checkbox"/> Light jacket/Sweatshirt       |  |

### INFANTS'/CHILDREN'S Vacation Packing List (checkboxes for multiple children)

- |   |  |   |
|---|--|---|
| <input type="checkbox"/> <input type="checkbox"/> Diaper Bag (Change of clothes, Diapers, Wipes etc.) | <input type="checkbox"/> <input type="checkbox"/> Favorite plush or small toy        | <input type="checkbox"/> <input type="checkbox"/> Underwear                 |
| <input type="checkbox"/> <input type="checkbox"/> Bottles   | <input type="checkbox"/> <input type="checkbox"/> Backpack                           | <input type="checkbox"/> <input type="checkbox"/> Socks                     |
| <input type="checkbox"/> <input type="checkbox"/> Baby food   | <input type="checkbox"/> <input type="checkbox"/> Handheld games                     | <input type="checkbox"/> <input type="checkbox"/> Pajamas                   |
| <input type="checkbox"/> <input type="checkbox"/> Sippy cups  | <input type="checkbox"/> <input type="checkbox"/> Coloring books/Drawing Pad/Journal | <input type="checkbox"/> <input type="checkbox"/> Shirts/T-shirts/Tank tops |
| <input type="checkbox"/> <input type="checkbox"/> Bibs  | <input type="checkbox"/> <input type="checkbox"/> Pens/Pencils/Crayons/Markers       | <input type="checkbox"/> <input type="checkbox"/> Sweatshirt                |
| <input type="checkbox"/> <input type="checkbox"/> Diapers   | <input type="checkbox"/> <input type="checkbox"/> Snacks for the plane               | <input type="checkbox"/> <input type="checkbox"/> Shorts/Jeans/Skirts       |
| <input type="checkbox"/> <input type="checkbox"/> Swim diapers  | <input type="checkbox"/> <input type="checkbox"/> Kid's toothbrush                   | <input type="checkbox"/> <input type="checkbox"/> Sandals/Flip flops        |
| <input type="checkbox"/> <input type="checkbox"/> Swim goggles  | <input type="checkbox"/> <input type="checkbox"/> Kid's toothpaste                   | <input type="checkbox"/> <input type="checkbox"/> Tennis shoes              |
| <input type="checkbox"/> <input type="checkbox"/> Stroller  | <input type="checkbox"/> <input type="checkbox"/> Kid's hairbrush/comb               | <input type="checkbox"/> <input type="checkbox"/> Other: _____              |
| <input type="checkbox"/> <input type="checkbox"/> Car seat  | <input type="checkbox"/> <input type="checkbox"/> Bathing suit/suits                 | _____   |
| <input type="checkbox"/> <input type="checkbox"/> Blanket   | <input type="checkbox"/> <input type="checkbox"/> Hat                                | _____   |